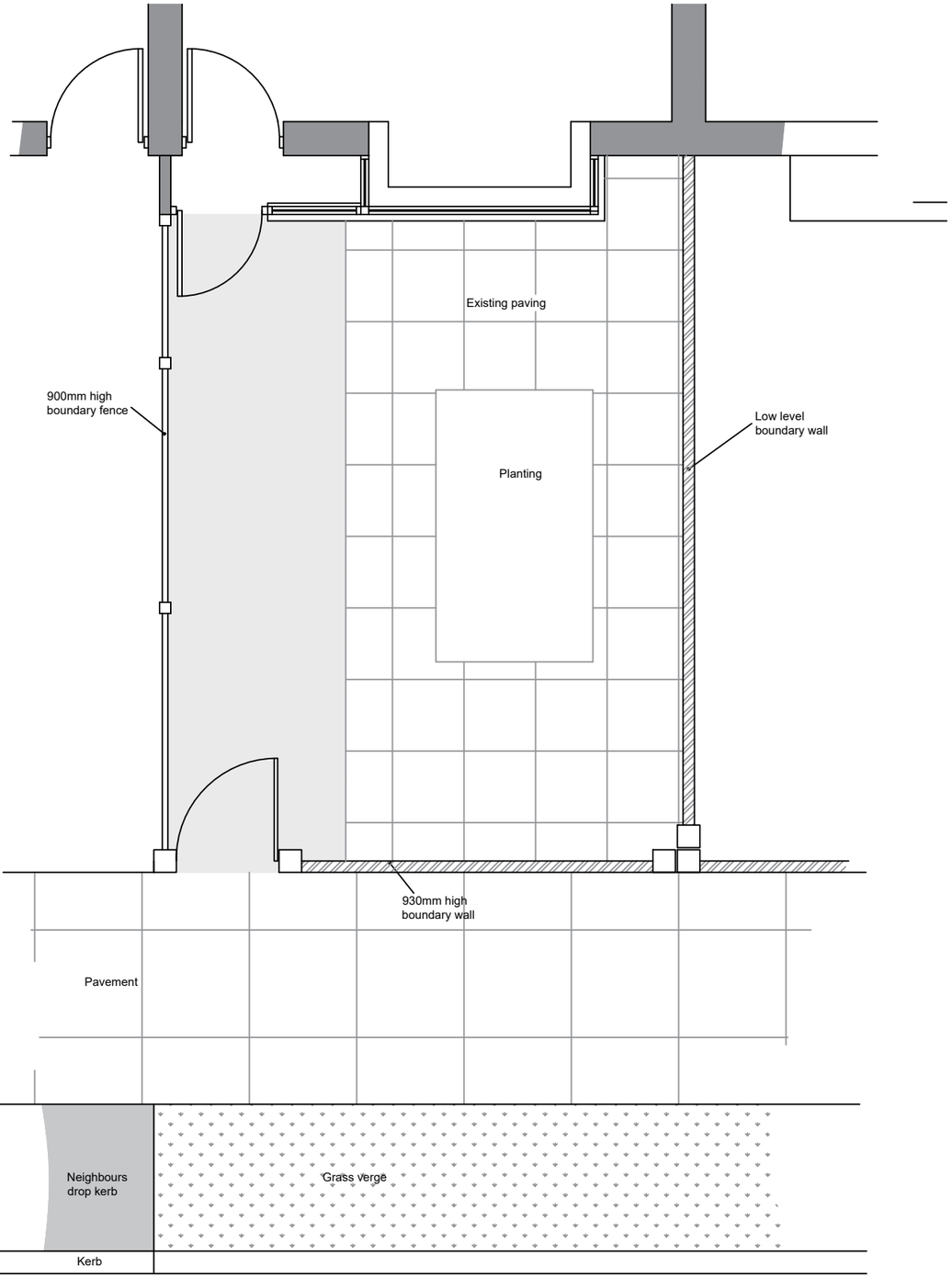

Dominion Road

Existing Site Plan (Scale 1:50)

Scale Bar (1:50)
0m 5m



Existing Site Plan (Scale 1:500)

Scale Bar (1:500)
0m 10m 20m 30m 40m 50m

Revision:

address
117 Dominion Road, Broadwater, Worthing, BN16 8LG

project
Proposed new dropped kerb

title
Existing layouts

scale	date	dwg no.	revision
As noted @A3	May 2025	2025.464.02	

DOWNSVIEW ASSOCIATES
Chartered Surveyors

Little Acorns
Hampers Lane
Storrington
West Sussex
RH20 3HZ

Tel: 01903 746367
Mob: *07525 844965*

Email:
mail@downsview-surveyors.co.uk

RICS