amendments				
rev.	date	comment	auth.	chkd.
A	25.11.17	Minor amendments.	ES	GI

0 1 2 3 4 5 6 7 8 9 10

scale in metres 1:50

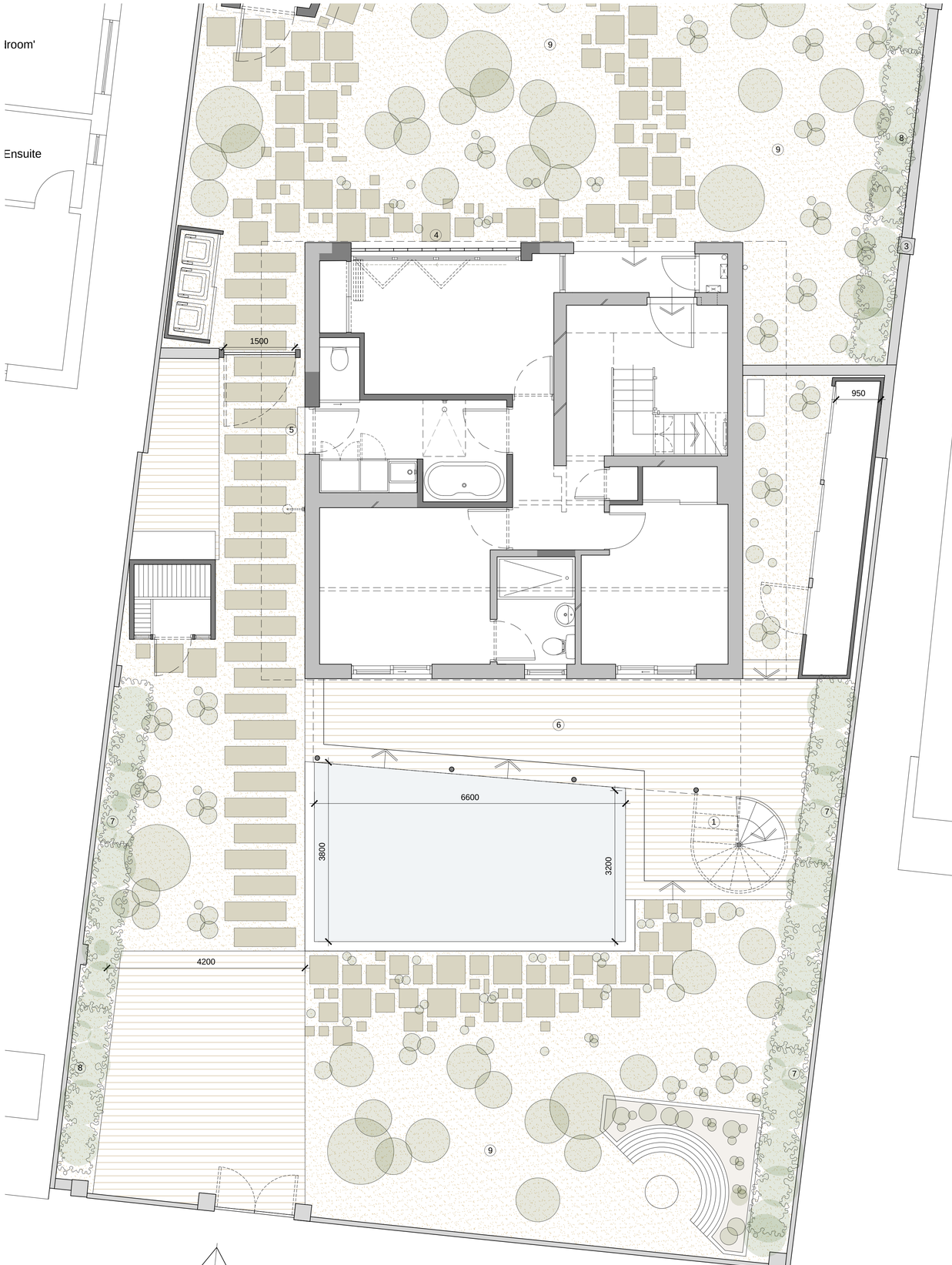

Ground Floor Plan 1:50

First Floor Plan 1:50

Key

1. Powder coated (colour) steel spiral staircase
2. 1.8 high screen/mirror as existing
3. Decorative breeze block boundary wall
4. Clay breeze blocks to replace garage door
5. Glazed side entrance door
6. Timber terrace (320mm high as existing)
7. Existing hedge planting
8. Proposed hedge planting
9. Beach shingle with planting
10. Alterations to glazing
11. Balcony replaced and extended by 750mm on the east side
12. Frameless glass balustrade
13. 156 Old Fort Road's terrace with 1.8m high screen on west side

client		drawing number	revision
Jo Murray & Andrew Travers		0750.PL.002	A
project		drawing title	
154 Old Fort Road Shoreham By Sea BN42 5HL		Proposed Ground Floor Plan and First Floor Plan Planning	
drawn by	checked by	riba work stage	date	scale/original sheet size
C.P	G.I	3	Sept '25	1:50 @ A1

www.abir.co.uk studio@abirarchitects.co.uk
Unit 1, Beta House, St John's Road, Hove, BN3 2FX, United Kingdom
Hove +44 (0)1273 724 384
Company No 06877117 VAT No 971 4147 17

© ABIR Architects Ltd. Check all dimensions on site before work is undertaken. All goods, materials and workmanship to conform with current building regulations, BSS and COP's.

ABIR Architects

RIBA Chartered Practice