B. Footpath Diversion Order Drawing

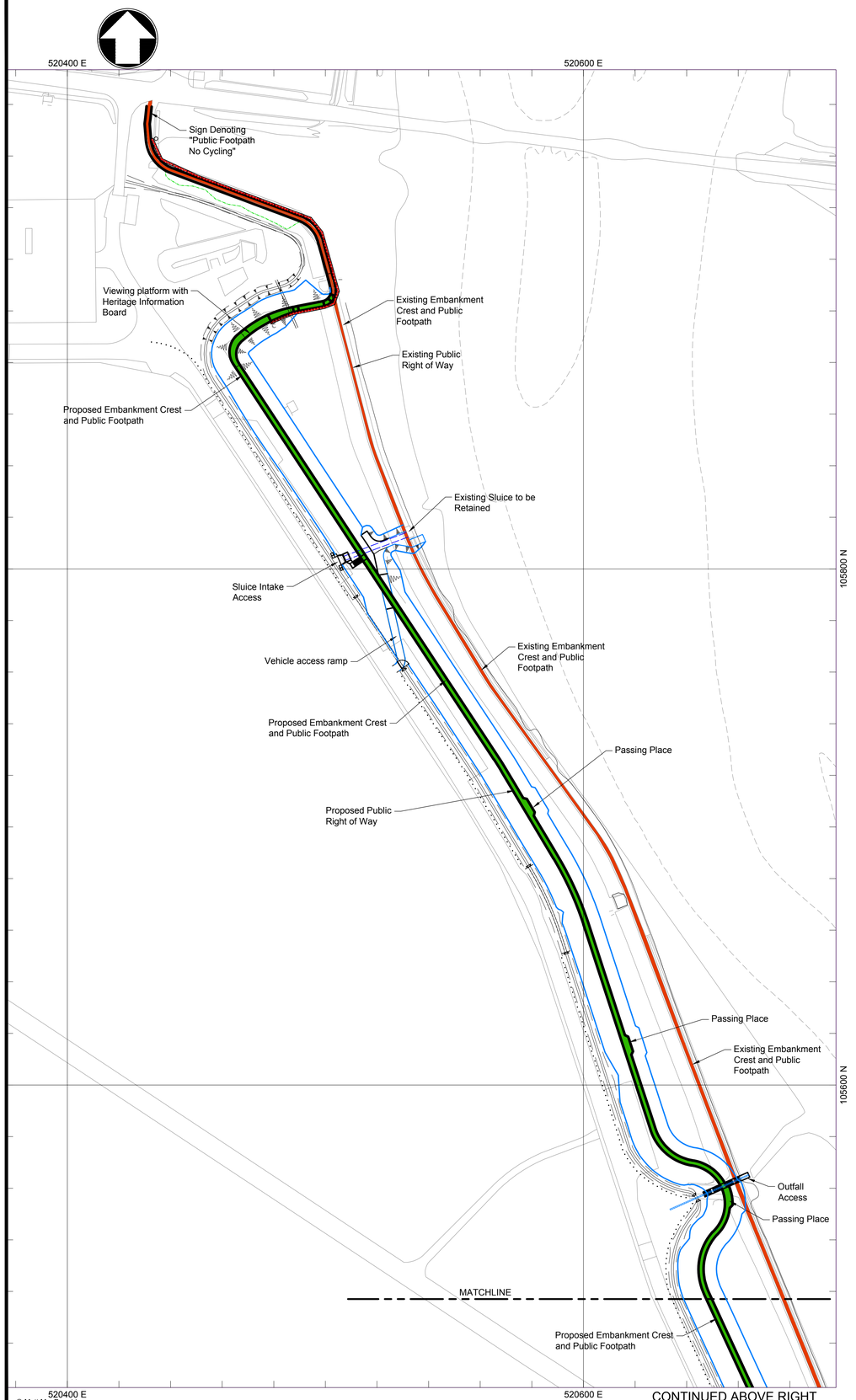

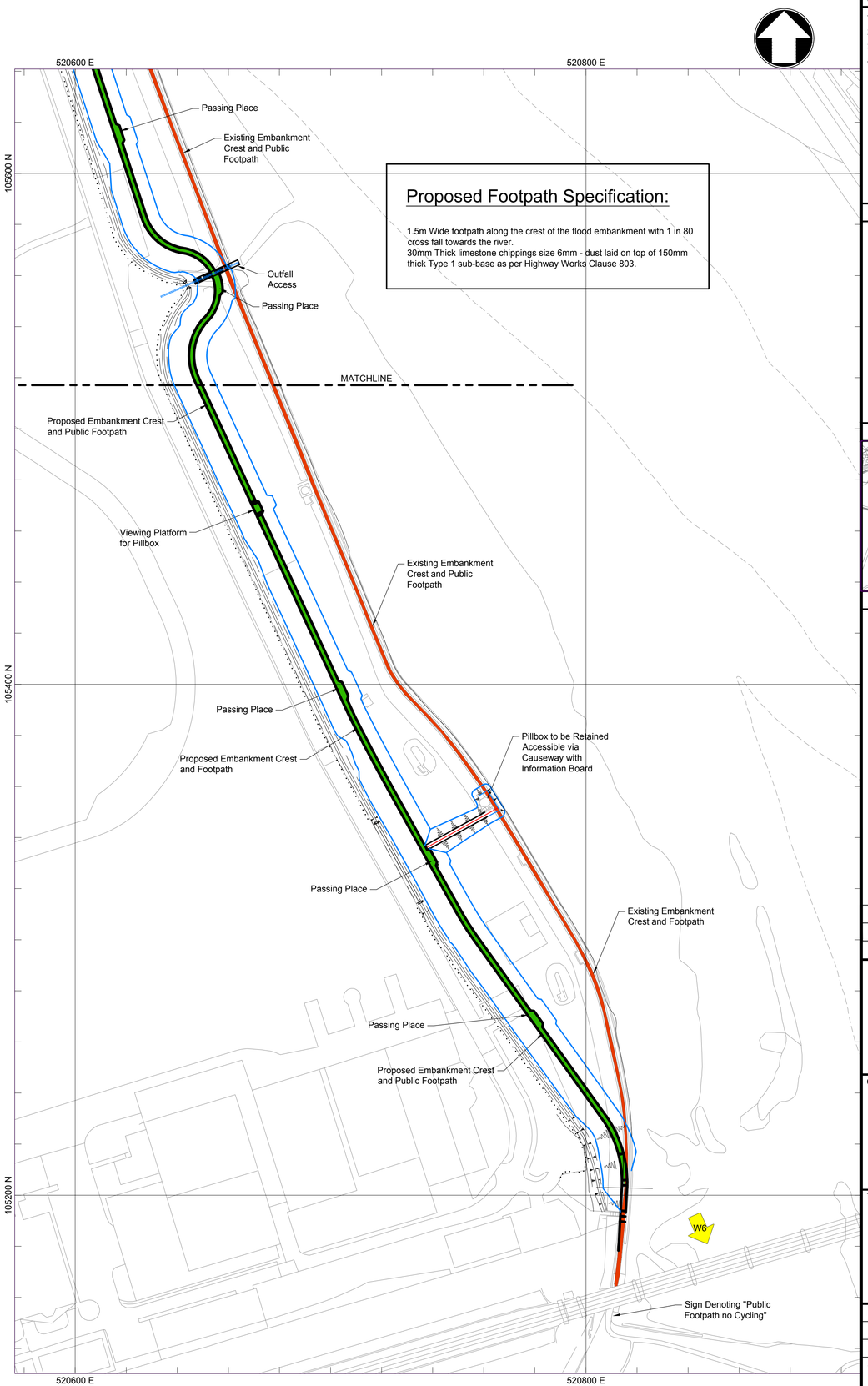

Proposed Footpath Specification:

1.5m Wide footpath along the crest of the flood embankment with 1 in 80 cross fall towards the river.
30mm Thick limestone chippings size 6mm - dust laid on top of 150mm thick Type 1 sub-base as per Highway Works Clause 803.

Notes

1. All dimensions are in metres unless noted otherwise.
2. All levels are in metres relative to Ordnance Datum Newlyn (OD).
3. All positions are in metres relative to National Grid.
4. Location of Public Footpath based on drawings provided by West Sussex County Council extracted from 2008 Ordnance Survey Map.

Key to symbols

- Extents of new flood embankment
- W6 — Reach extent
- Existing Public Right of Way
- Proposed Public Right of Way

Key plan



Reference drawings

1:1000 0 50m 100m

Rev	Date	Drawn	Description	Ch'k'd	App'd
P02	07.12.2017	LB	For Approval	FL	PJP
P01	21.10.2016	LB	For Information Only	NJC	PJP

Mott MacDonald House
8-10 Sydenham Road
Croydon, CR0 2EE
United Kingdom

T +44 (0)20 8774 2000
F +44 (0)20 8681 5706
W www.mottmac.com

Client: Environment Agency

Title: Shoreham Adur Tidal Walls
Reach W7 - Shoreham Airport

Public Right of Way Amendment

Designed	N J Clarke	NJC	Eng check	F Loy	FL
Drawn	L Brookman	LB	Coordination	N J Clarke	NJC
Dwg check	P M Starnes	PMS	Approved	P J Phipps	PJP

Scale at A1	Status	Rev	Security
1:1000	S2	P02	STD

Drawing Number: IMSO000648-MMC-01-W7-DR-C-2749

© Mott MacDonald

This document is issued for the party which commissioned it and for specific purposes connected with the captioned project only. It should not be relied upon by any other party or used for any other purpose.
We accept no responsibility for the consequences of this document being relied upon by any other party, or being used for any other purpose, or containing any error or omission which is due to an error or omission in data supplied to us by other parties.

© Crown copyright and database rights 2014 Ordnance Survey 100024198 © Environment Agency copyright and/or database rights 2014. All rights reserved.

C:\pw work\pw_dev_cde\loy70749\dms00816\IMSO000648-MMC-01-W7-DR-C-2749.dwg Dec 7, 2017 - 12:29PM loy70749