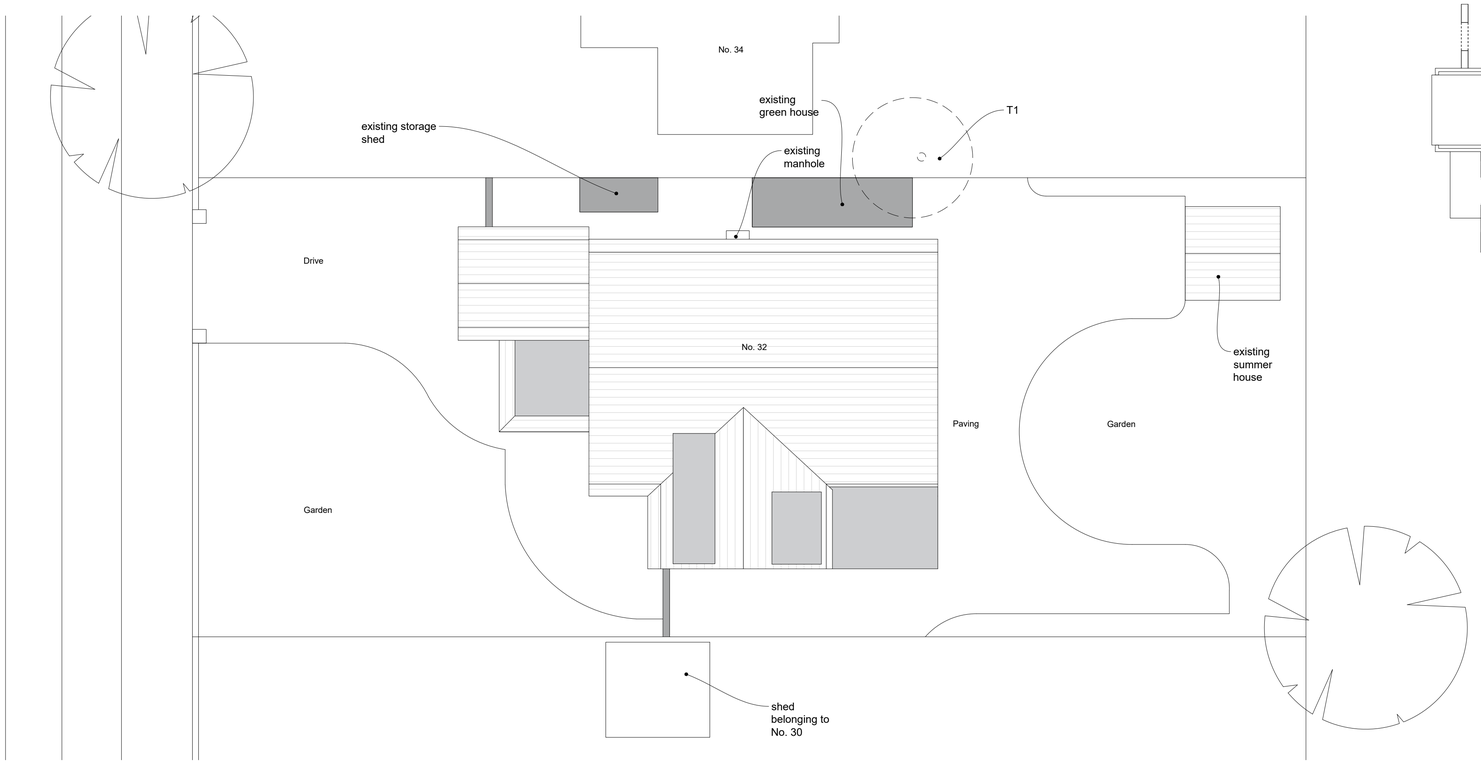

01 Existing Block / Roof Plan 1:100

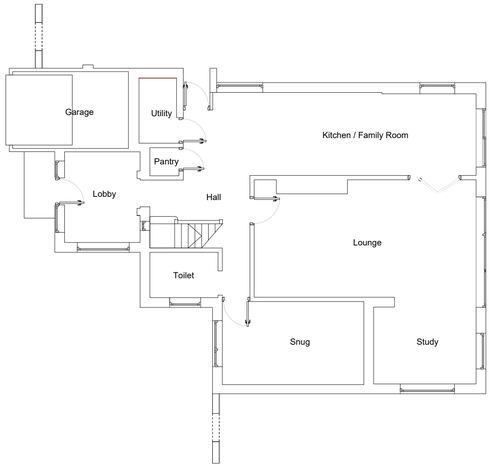

06 Existing Ground Floor Plan View 1:100

1:100
2m 0 2m 4m 6m 8m 10m

1:500
10m 0 10m 20m 30m 40m 50m

1:1250
25m 0 25m 50m 75m 100m 125m

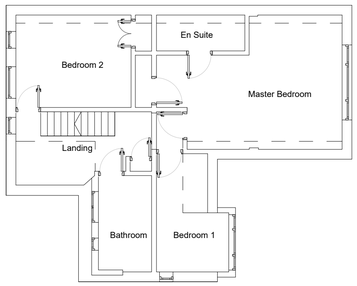

07 Existing First Floor Plan View 1:100

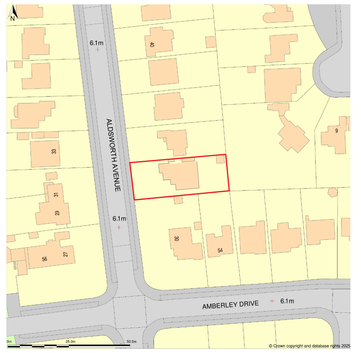

08 Site Location Plan 1:1250



02 Existing North Elevation 1:100

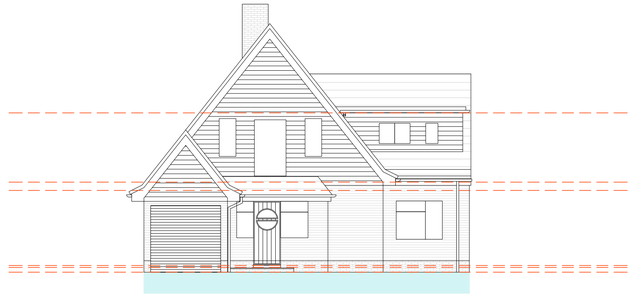

03 Existing West Elevation 1:100



04 Existing South Elevation 1:100

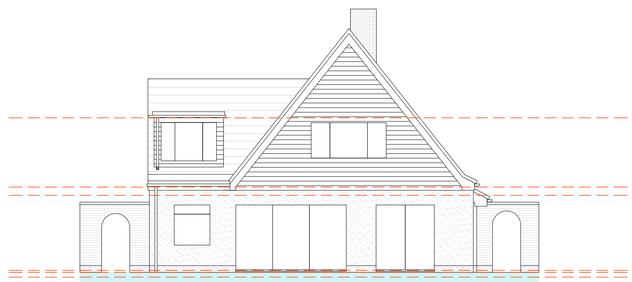

05 Existing East Elevation 1:100
06

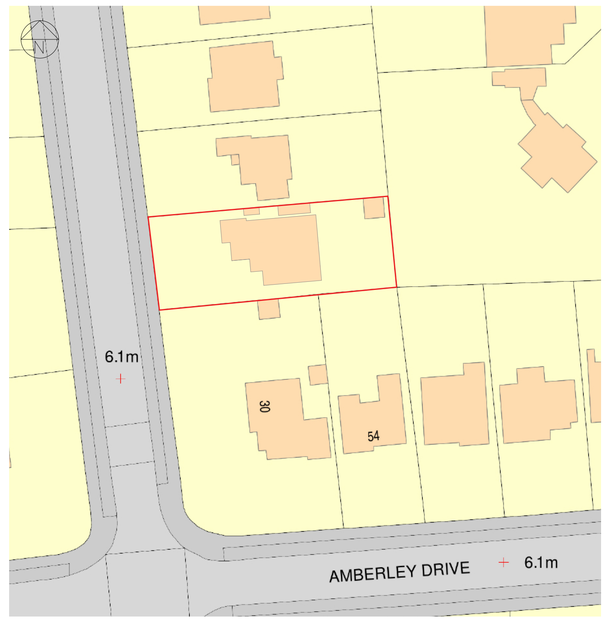

09 Block Plan 1:500

DRAWING ISSUES AND REVISIONS Rev02

PLANNING NOTE
These drawings have been prepared by Highcroft Designs for the purposes of achieving planning approval only. This document is not to be used as construction information. Highcroft Designs accepts no responsibility for any inaccuracies contained herein or arising from the use of these drawings by third parties.

Highcroft Designs | Little High Street | Shoreham-by-Sea | West Sussex | BN43 5EG
T 01903 257034 E info@highcroftdesigns.co.uk

Highcroft Designs.

PROJECT | 142
Mr & Mrs Wainwright
32 Aldsworth Avenue
Goring-by-Sea

DATE | 23/09/2025

TITLE | hd_142_Existing

SCALE | As Shown

ORIGINAL SIZE | A1 (Landscape)

DRAWING No. | 100

This drawing is the copyright of Highcroft Designs and is for planning purposes only. They must not be reproduced without written consent.The contractor is responsible for taking and checking all dimensions on site prior to commencement and reporting back to the architectural consultant any discrepancies. All materials specified on this drawing are to be used in strict accordance with manufacturers written instructions and current codes of practice.

All Details and Specification on this drawing and in relation to this specific project should be adhered to. If any deviations occur the contractor / client should inform Highcroft Designs immediately as we cannot be held responsible for errors resulting from undeclared detail and specification changes.