AMENDMENT

ADUR & WORTHING PLANNING SERVICES
PLAN AWDM/1352/16
DATE VALID Rec 28/10/16

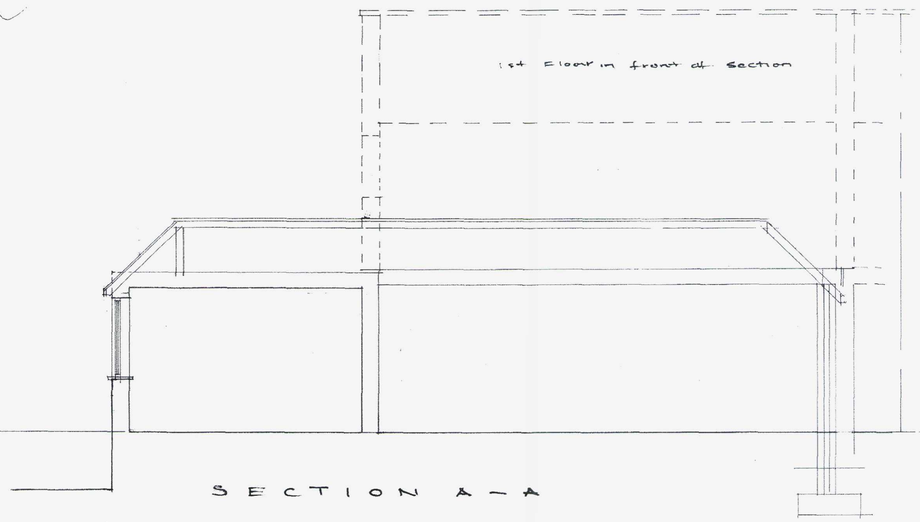

SECTION A–A

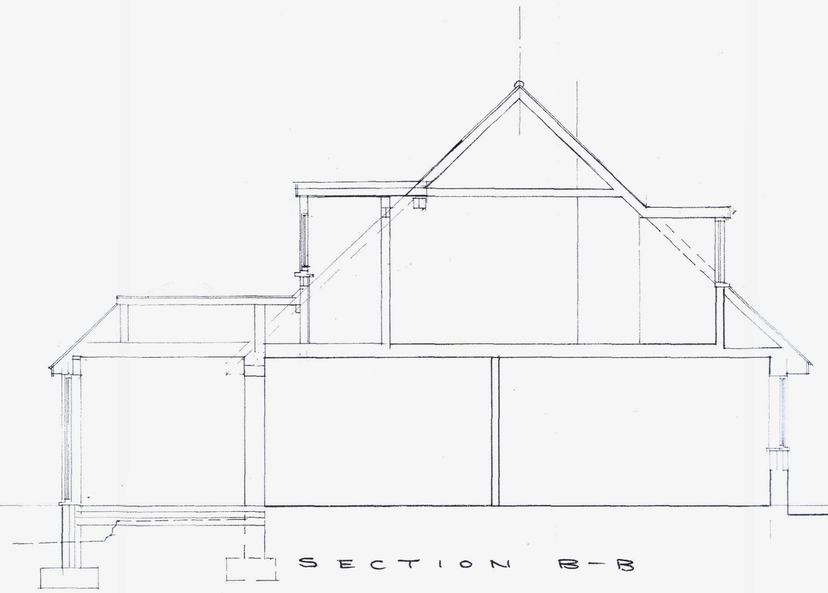

SECTION B–B

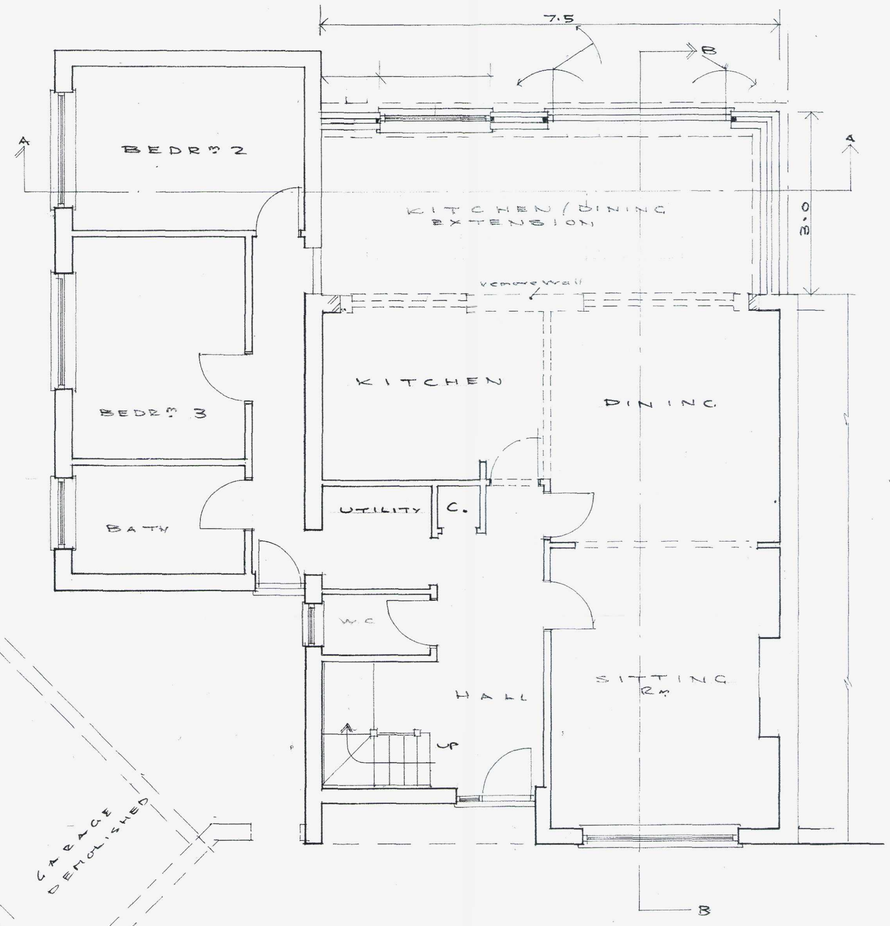

GROUND FLOOR

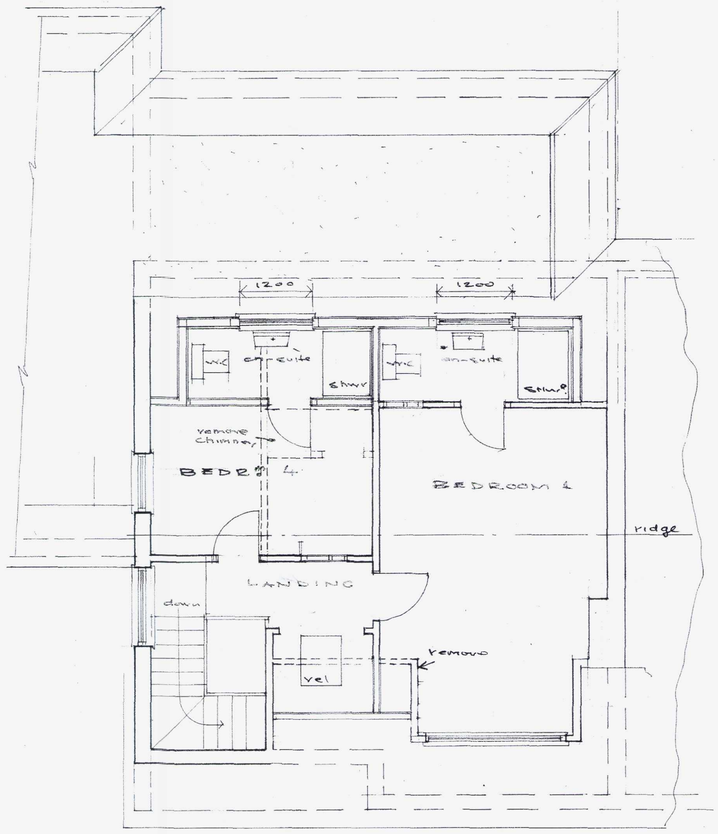

FIRST FLOOR

metres

AMENDMENTS

(planning)

1. Tiled roofs to front and rear dormers omitted, front dormer retained as is, rear dormer with "flat" roof
2. Reduced window size to rear dormer, windows to be fully obscure glazed; top hung vents only openable, Fixed sash to remainder
3. Kitchen window repositioned

P. J. Clay October 26th 2016

FLOOR PLANS AND SECTIONS AS PROPOSED

PROJECT:
11 Feversham Close,
Shoreham by Sea
West Sussex

CLIENTS: Mr. D Jefferson

Scale/plan Size	DWG. NO.	P.J. Clay
1:100 At A3 1:50 at A1	2081/1 Rev A 24-10-16	August 2016

PHILIP J CLAY
ARCHITECTURAL DESIGN

TELEPHONE -01903 815889
E-Mail philipclay@sky.com
web site: www.philclay.co.uk