From: bjwarchitectural@gmail.com on behalf of Ben Whitby <benw@bjwarchitectural.co.uk>
Sent: 07 May 2013 13:18
To: Hannah Barker
Subject: Re: 136 Greenacres
Attachments: 05 Proposed Rear Extension Rev B.pdf

Follow Up Flag: Follow up
Flag Status: Flagged

Rev B Attached

Thanks

Ben

(is 81 Greenacres lawful development cert approved?)

Ben J. Whitby BSc (Hons) NDip Const. Architectural Technician
BJW Architectural & Planning Services
15 West Street, Shoreham - By - Sea, West Sussex, BN43 5WF.
TEL: 01273 441009 | MOBILE: 07856899101
EMAIL: benw@bjwarchitectural.co.uk
WEBSITE: http://www.bjwarchitectural.co.uk

On Tue, May 7, 2013 at 10:00 AM, Hannah Barker <Hannah.Barker@adur-worthing.gov.uk> wrote:

> Hi Ben, I have measured up the hard copy of the plans and the depth of the extension measured externally is 3.8 metres. This needs to be reduced to 3.5 metres in depth measured externally.
>
> Please could I have a revised drawing to meet with this requirement.
>
> Thanks
>
> Hannah

Hannah Barker - Senior Planning Officer,(Part-time hours Mon-Tues 9-5 Wed 9-12.30) Planning,Community and Wellbeing | Adur & Worthing Council Services

Location: Civic Centre, Ham Road, Shoreham-by-Sea, west Sussex
Internal: 63424 | External: 01903 221475 | E-mail: Hannah.Barker@adur-worthing.gov.uk
Follow us on Facebook and Twitter - or search Adur and Worthing

---

From: bjwarchitectural@gmail.com [mailto:bjwarchitectural@gmail.com] **On Behalf Of** Ben Whitby
Sent: 03 May 2013 14:40
To: Hannah Barker
Subject: 136 Greenacres

Hannah

Please find attached amended drawings as per your email.

thanks

Ben

Ben J. Whitby BSc (Hons) NDip Const. Architectural Technician

BJW Architectural & Planning Services

15 West Street, Shoreham - By - Sea, West Sussex, BN43 5WF.

TEL: 01273 441009 | MOBILE: 07856899101

EMAIL: benw@bjwarchitectural.co.uk

WEBSITE: http://www.bjwarchitectural.co.uk

– –

Important Information and Disclaimer. Please do not print this e-mail unless necessary.The domain from which this e-mail is sent is not indicative of the Council on whose behalf it is sent. The author will indicate in the body of the e-mail on whose behalf it is sent.

The information contained in this email may be subject to public disclosure under the Freedom of Information Act 2000. Unless the information contained in this email is legally exempt from disclosure, we cannot guarantee that we will not provide the whole or part of this email to a third party making a request for information about the subject matter of this email.
This e-mail is intended exclusively for the addressee and may contain information that is confidential and/or privileged. If you are not the intended recipient please note that any form of distribution, copying or use of this communication or the information in it is strictly prohibited and may be unlawful. If you have received this communication in error please return it to the sender and delete the material from any computer and destroy any printed copy. Adur District Council and Worthing Borough Council cannot guarantee that this message or any attachment is virus-free or has not been intercepted or changed.
The views of the author may not necessarily reflect those of either Adur District Council or Worthing Borough Council. Any opinions or other information in this message that do not relate to the official business of Adur District Council and / or Worthing Borough Council are neither given nor endorsed by them.

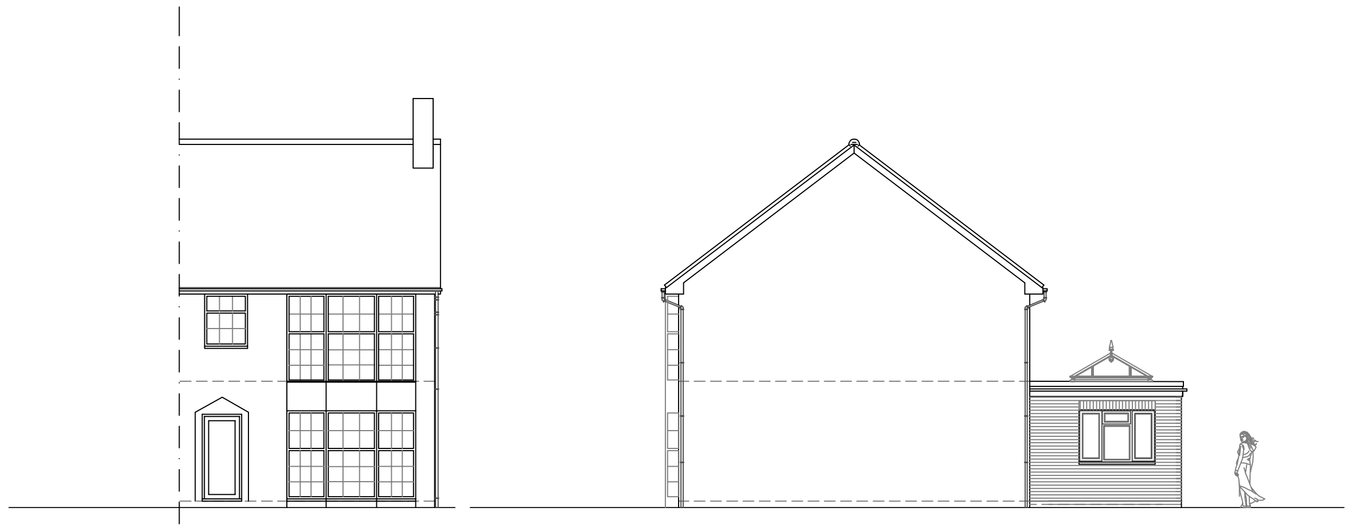

South (Front) Elevation

East (Side) Elevation

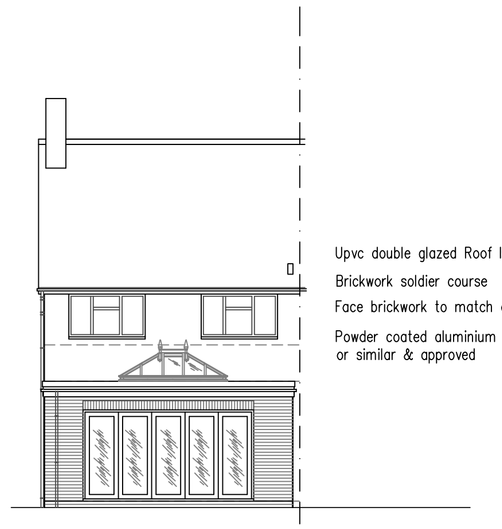

Upvc double glazed Roof lantern

Brickwork soldier course

Face brickwork to match existing house

Powder coated aluminium folding sliding doors or similar & approved

North (Rear) Elevation

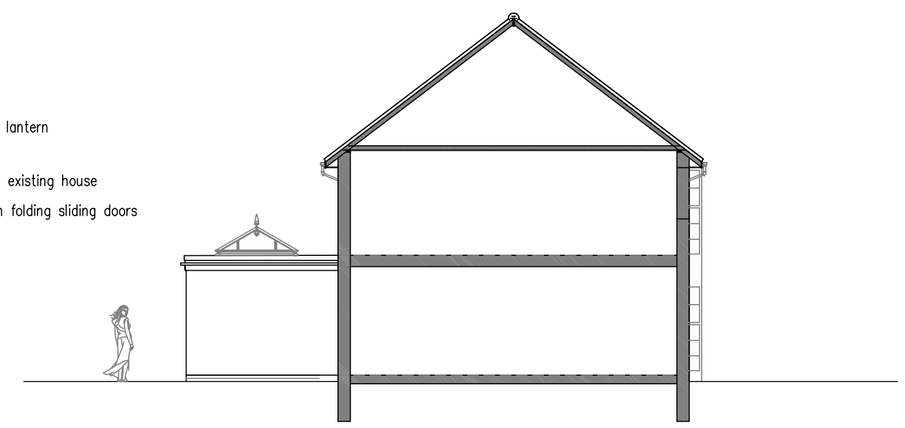

West (Side) Elevation

1m 2m 3m 4m 5m 6m 7m 8m 9m 10m

1:100 Scale Bar

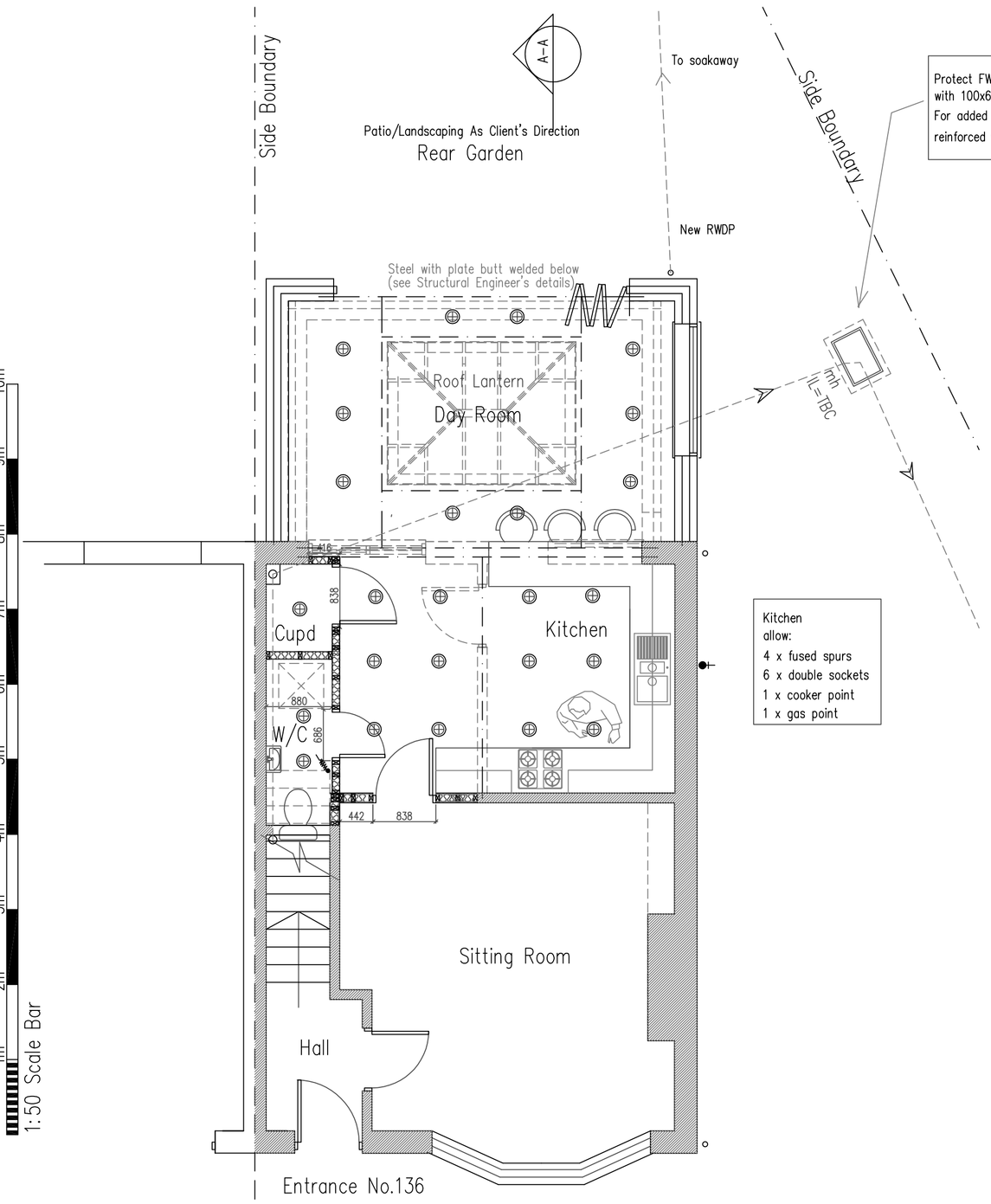

Ground Floor Plan

Services Key

FINAL No. & Layout as Directed by Client

- – Denotes pull cord
- 2 – Denotes light switch (2 way)
- T – Denotes light switch (timer)
- – Denotes telephone
- – Denotes television aerial points
- – Denotes double socket
- – Denotes double socket (floor level)
- C – Denotes cooker point
- – Denotes spur
- – Denotes shaver socket incorporating light
- – Denotes external water tap
- radiator – Denotes radiator
- – Denotes PIR detector
- – Denotes extractor fan
- SD – Denotes smoke detector
- HD – Denotes heat detector
- meter – Denotes meter
- – Denotes wall light
- – Denotes ceiling rose
- – Denotes spotlight
- – Denotes fluorescent tube

Project:

Proposed Rear Extension
At:
136 Greenacres
Shoreham By Sea
West Sussex
BN43 5XL

Drawing title:

Plans & Elevations As Proposed

Client: Mr & Mrs J Bishop

Copyright of:

Architectural & Planning Services
15 West Street
Shoreham By Sea
West Sussex
BN43 5WF

bjw

01273 441009 (after 6pm)
07856899101
e-mail: benwhitby15@yahoo.co.uk

Scale:	Paper size
1:100 1:50	A1

Date:	Drawn:
18.2.2013	BJW

Drg. No.	Rev'n
05	B

Note: All dimensions to be checked on site.