This drawing is the copyright of ABA architecture and interiors limited. Copyright is reserved by them and the drawing is issued on condition that it is not copied, reproduced, retained or disclosed to any unauthorised persons, either wholly or in part, without the written consent of ABA architecture and interiors limited. This drawing has been prepared for presentation purposes only. Consultants wishing to use the drawing for guidance must check all dimensions on site prior to finalising their element of work to be undertaken.

NOTE: Full survey not carried out - drawings and details produced from information provided by others and all are responsible for checking dimensions etc.

REV:	DATE:	BY:	COMMENT:
A	10 MAR 23	HT	Revised to indicate doors on opposite side as requested by Client.
B	13 MAR 23	CM	Associated ground works notes updated to suit the revisions.
C	03 APR 23	HC	Title name revised to 'Proposed Site Layout Plan'.
D	07 JUN 23	CM	Proposed garden bar and associated works removed from the proposals following confirmation from the planning consultants.

CHALETS - REFER TO SEPARATE DETAILS PROVIDED
- 8no. existing chalets to be retained including the existing light fitting within the chalet.
- Dashed line indicates the location of existing festoon lighting.
- Refer to separate details provided for confirmation of materials, finishes, footprint and heights.

EXISTING EXTERNAL FURNITURE
- Existing external furniture relocated to other locations within the rear garden as indicated.

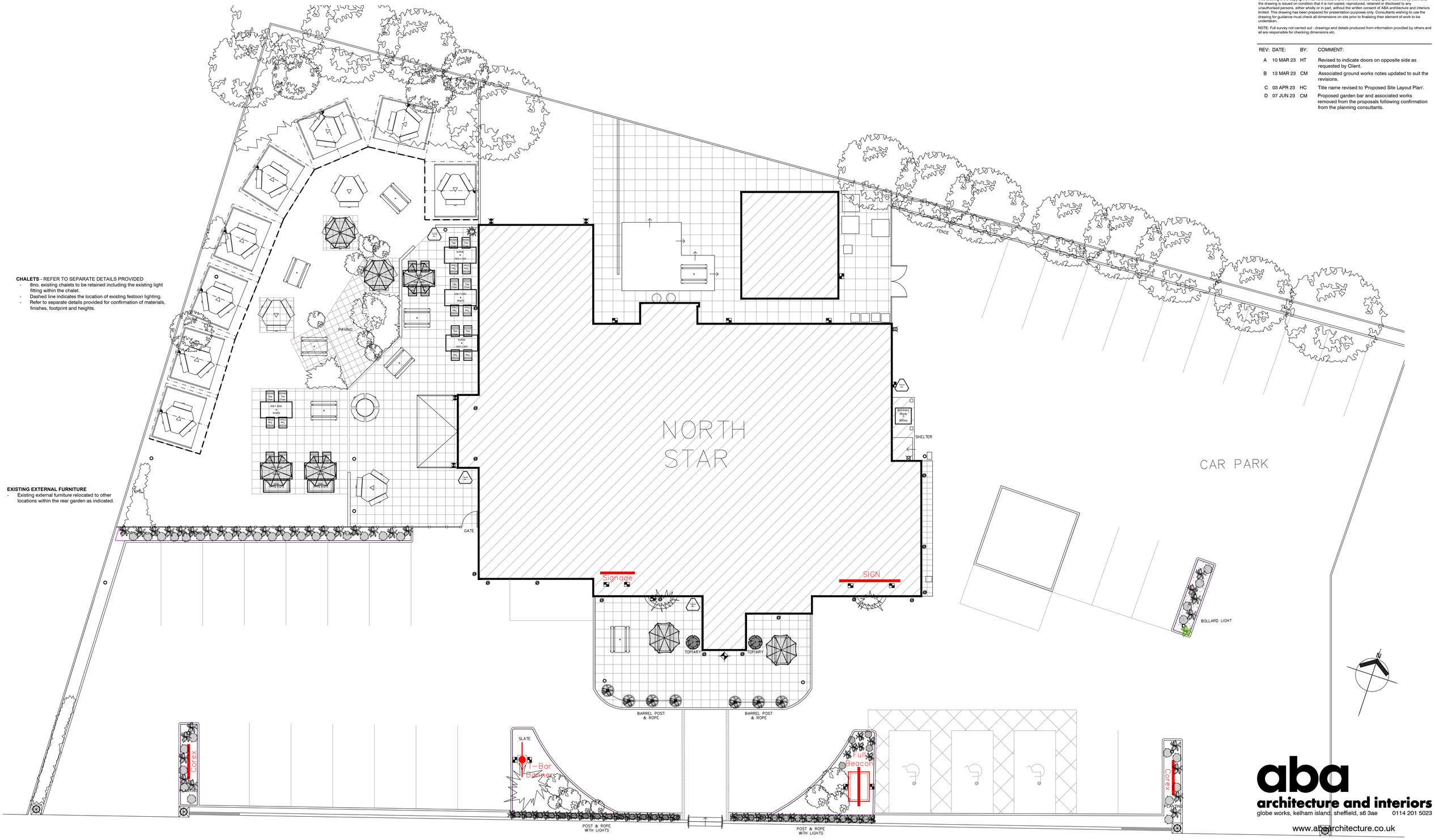
NORTH STAR
CAR PARK
PAVING
FENCE
GATE
SHELTER
Bolchany Block Paving 900m2
Heras Bar
Heras Bar
Heras Bar