T.P. OFFICE COPY

BOROUGH OF WORTHING
DEPOSITED 11.05.10
TP. REF. No.
WB/ 10/0394/FUL

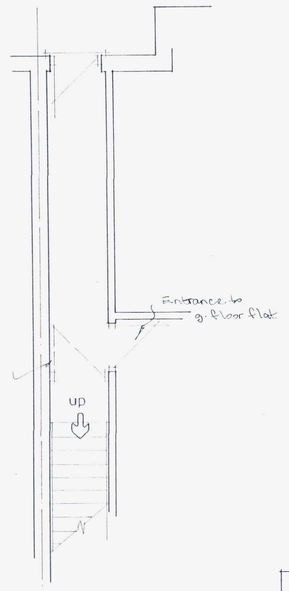

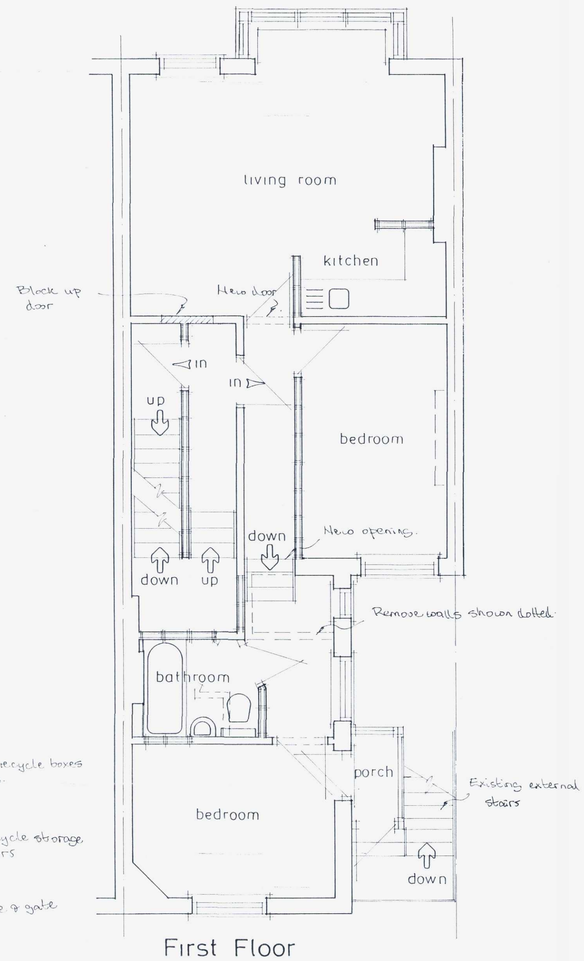

First Floor

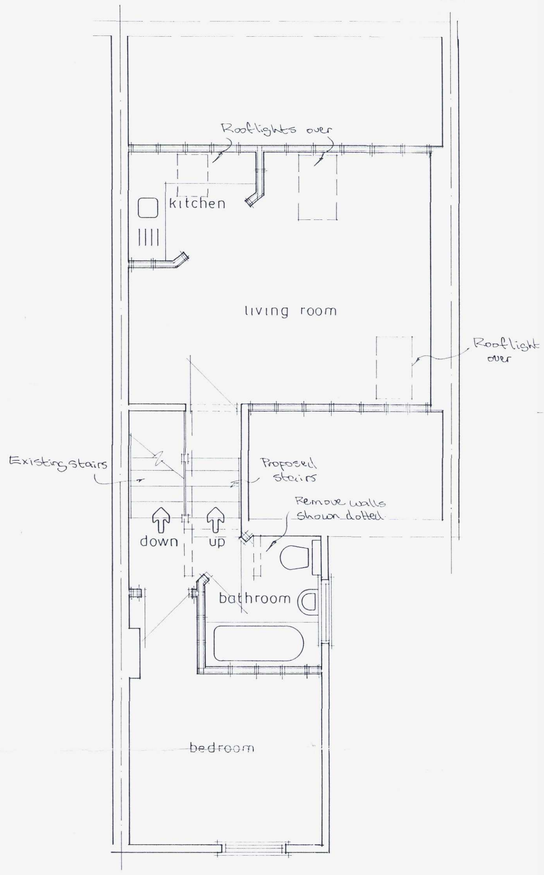

Second Floor

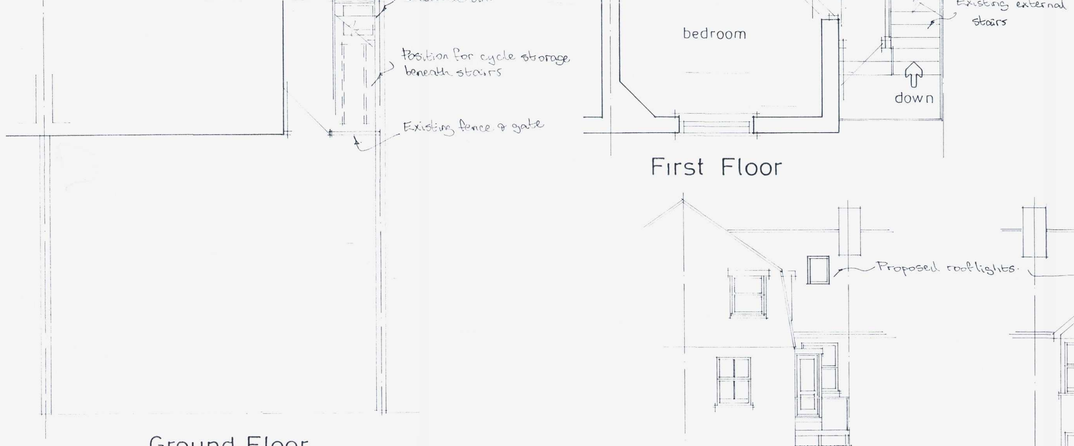

Ground Floor

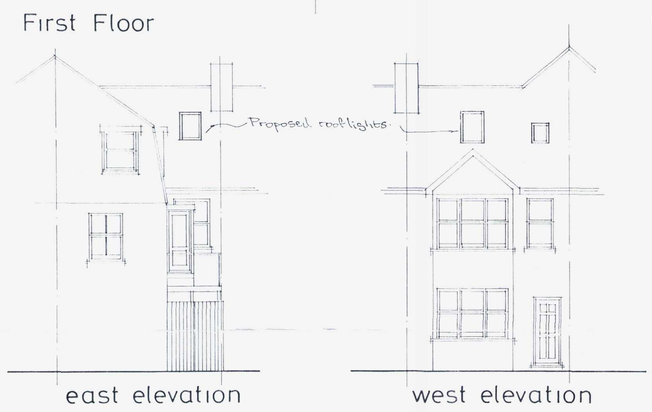

east elevation

west elevation

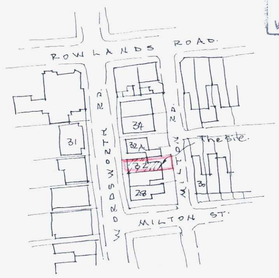

Site Plan 1:1250

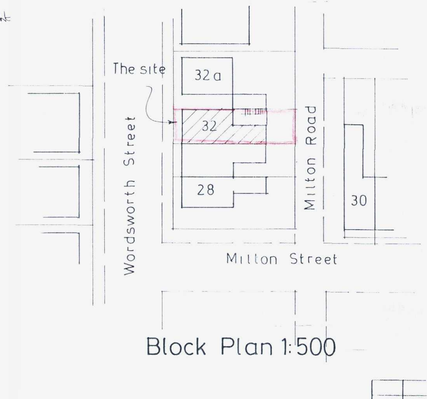

Block Plan 1:500

WORTHING BOROUGH COUNCIL
- 6 JUL 2010
CONSENT GRANTED
SUBJECT TO CONDITIONS

A		
	Date	Revisions

© copyright

Client
Mr & Mrs. K. Edwards.

Job Title
Proposed Conversion

Drawing Title
32 Wordsworth Road, Worthing.

Scale 1:50 1:100

Date | Drawn by

Drg No. 477/01 | Rev

A1