

All work to comply with building regulations and planning consent.  
 Workmanship and materials to comply with British standards and code of practice.  
 Scaled dimensions are approximate, take exact dimensions from site.  
 This drawing was prepared for local authority approval and not as a working drawing.  
 LOCAL AUTHORITY MAY SCALE THE DRAWING  
 Any deviation from the drawing to be agreed with the local authority.  
 Any queries to be agreed prior to construction.  
 See separate details for Structural engineers calculations

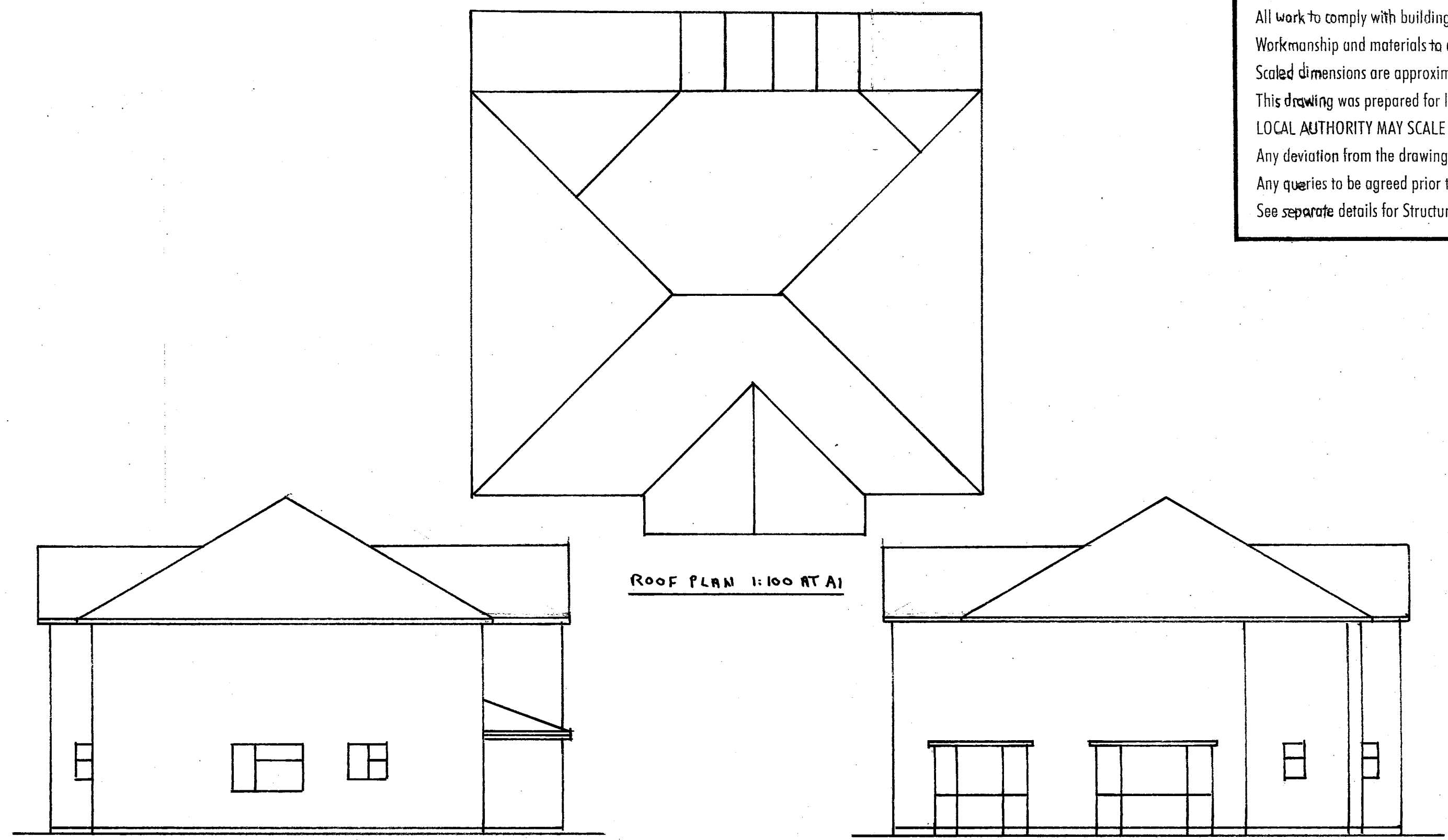

FRONT ELEVATION (WEST) 1:50 AT A1



SIDE ELEVATION (SOUTH) 1:100 AT A1

SIDE ELEVATION (NORTH) 1:100 AT A1

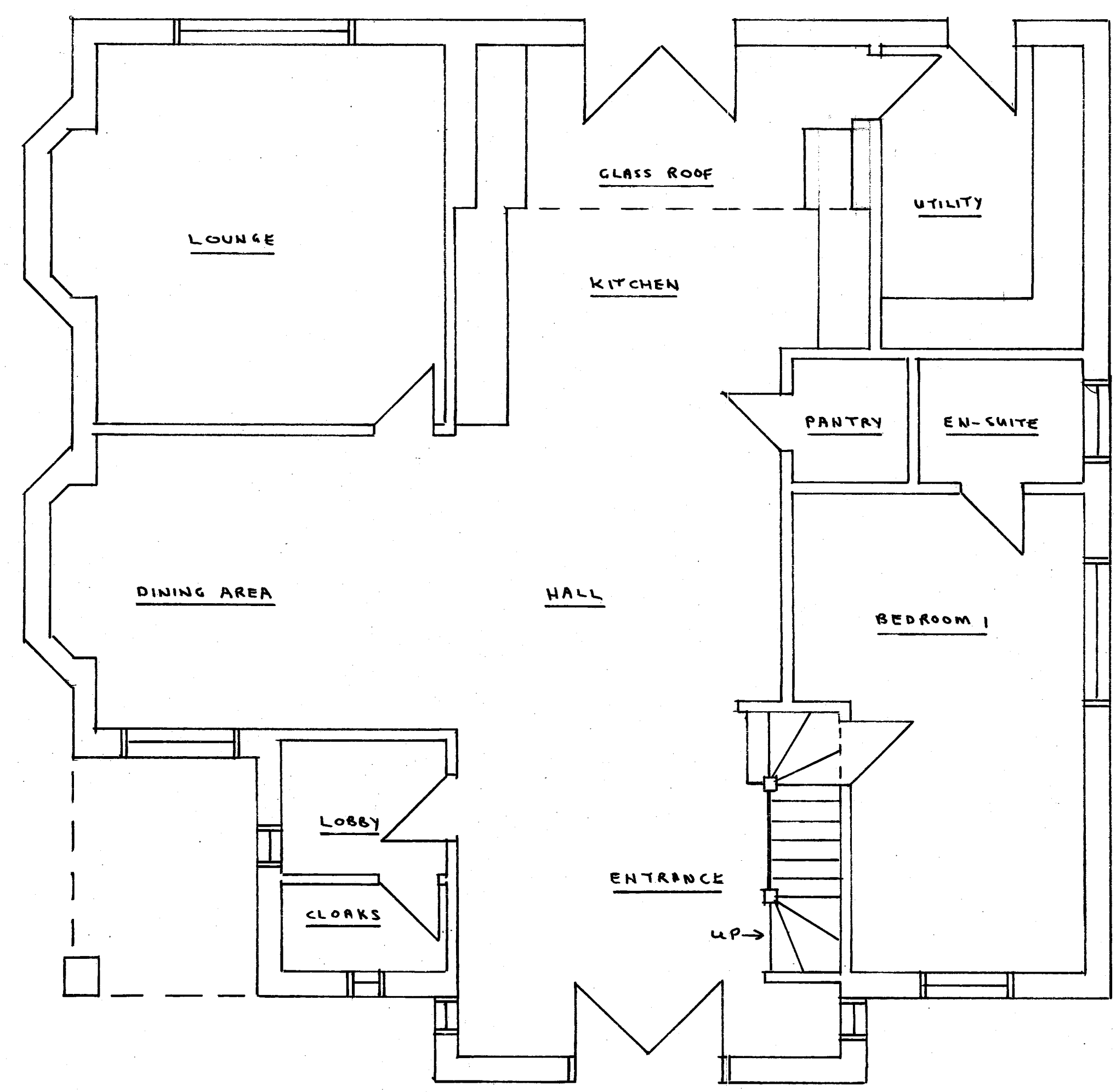

GROUND FLOOR PLAN 1:50 AT A1

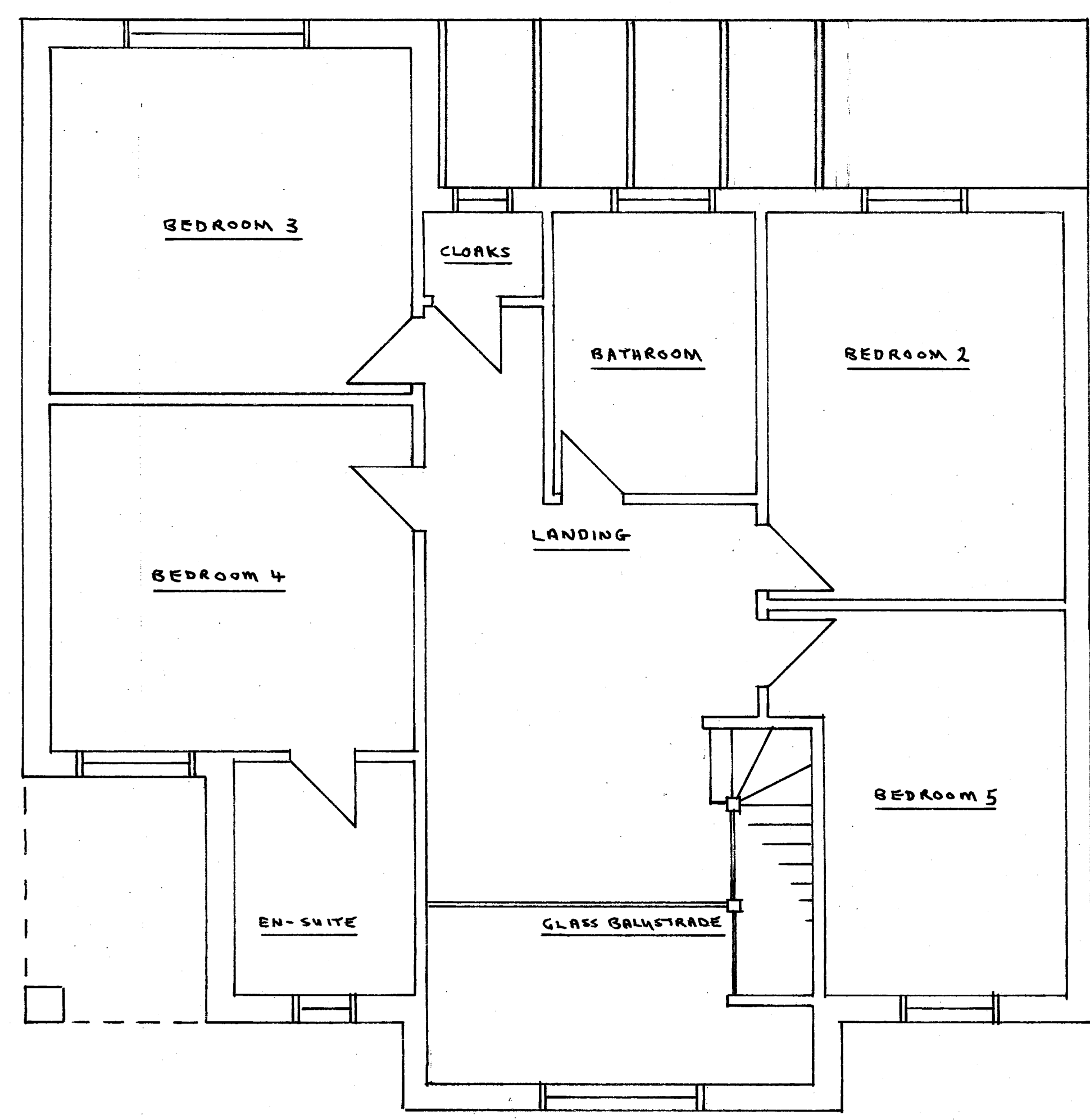

FIRST FLOOR PLAN 1:50 AT A1

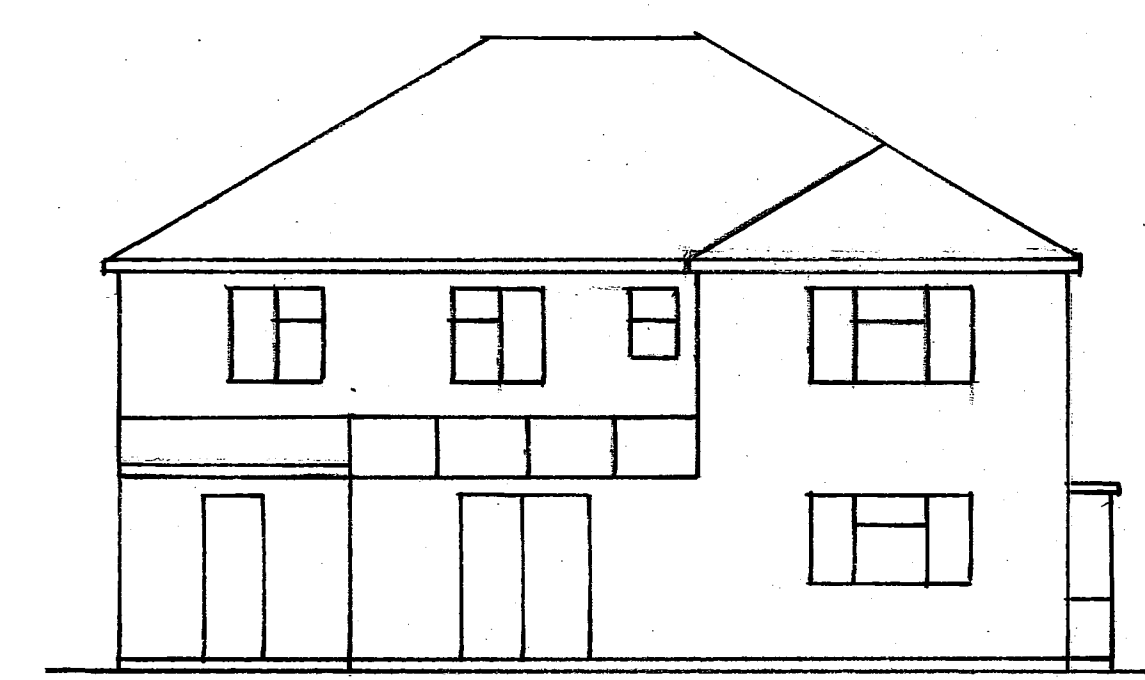
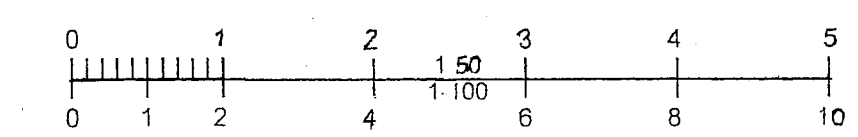

REAR ELEVATION (EAST) 1:100 AT A1

Tony Standing Designs				
Drawing for Domestic Extensions				
Title	PROPOSED CHANGE FROM BUNGALOW TO HOUSE			
	AT 'MEADWAY,' OLD SALTS FARM ROAD, LANING.			
Client	MR. O. STOTTEN.			
Drawn By:	T.S.	Drawing	C1234-2	Scale
Date:	FEB. 2026	Revision	N/B	AS SHOWN
Mr A J Standing 4 Coombe Road, Steyning BN44 3LF		Phone: 01903 814151 / 07595 27799		