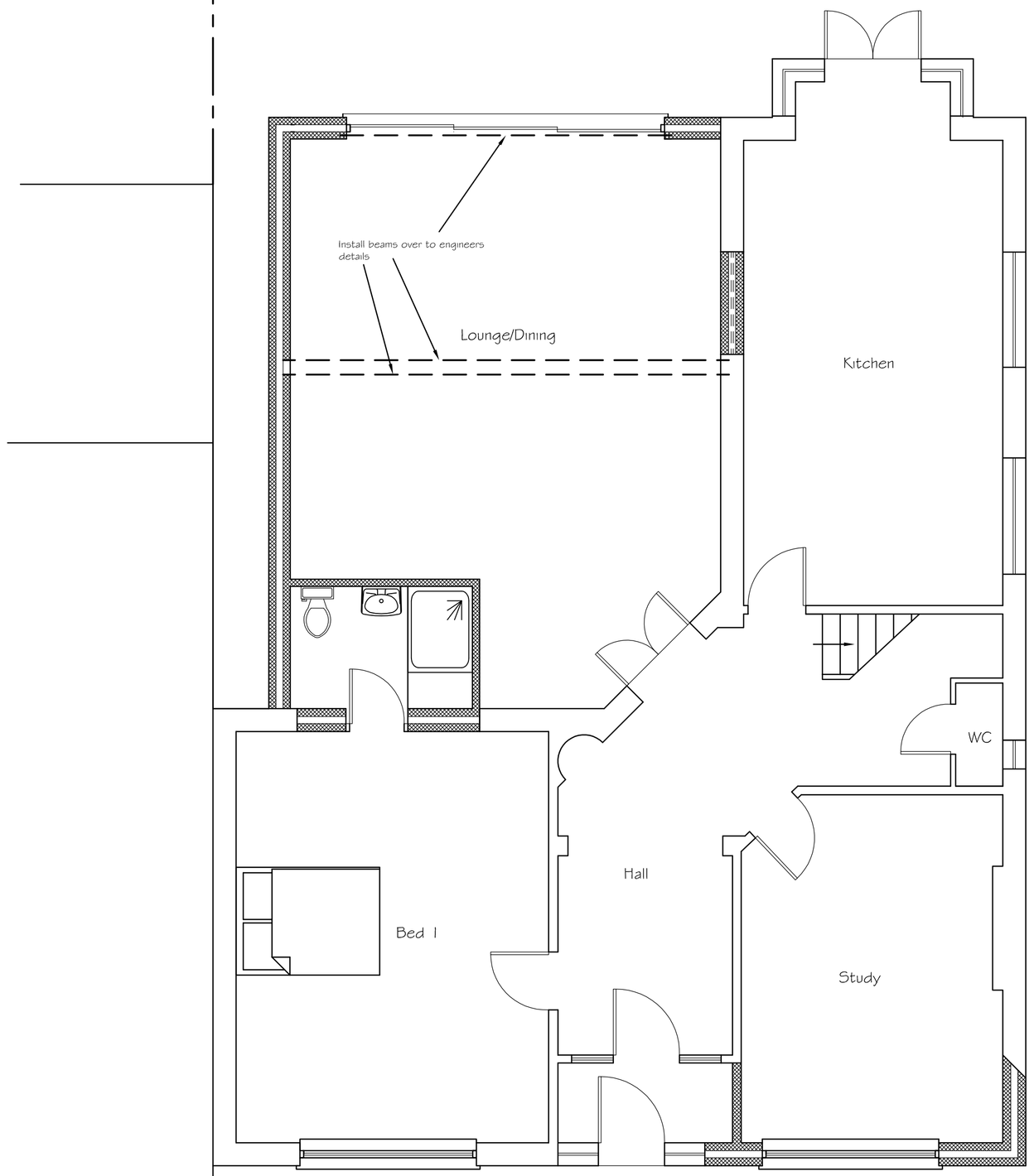

Proposed Ground Floor Plan

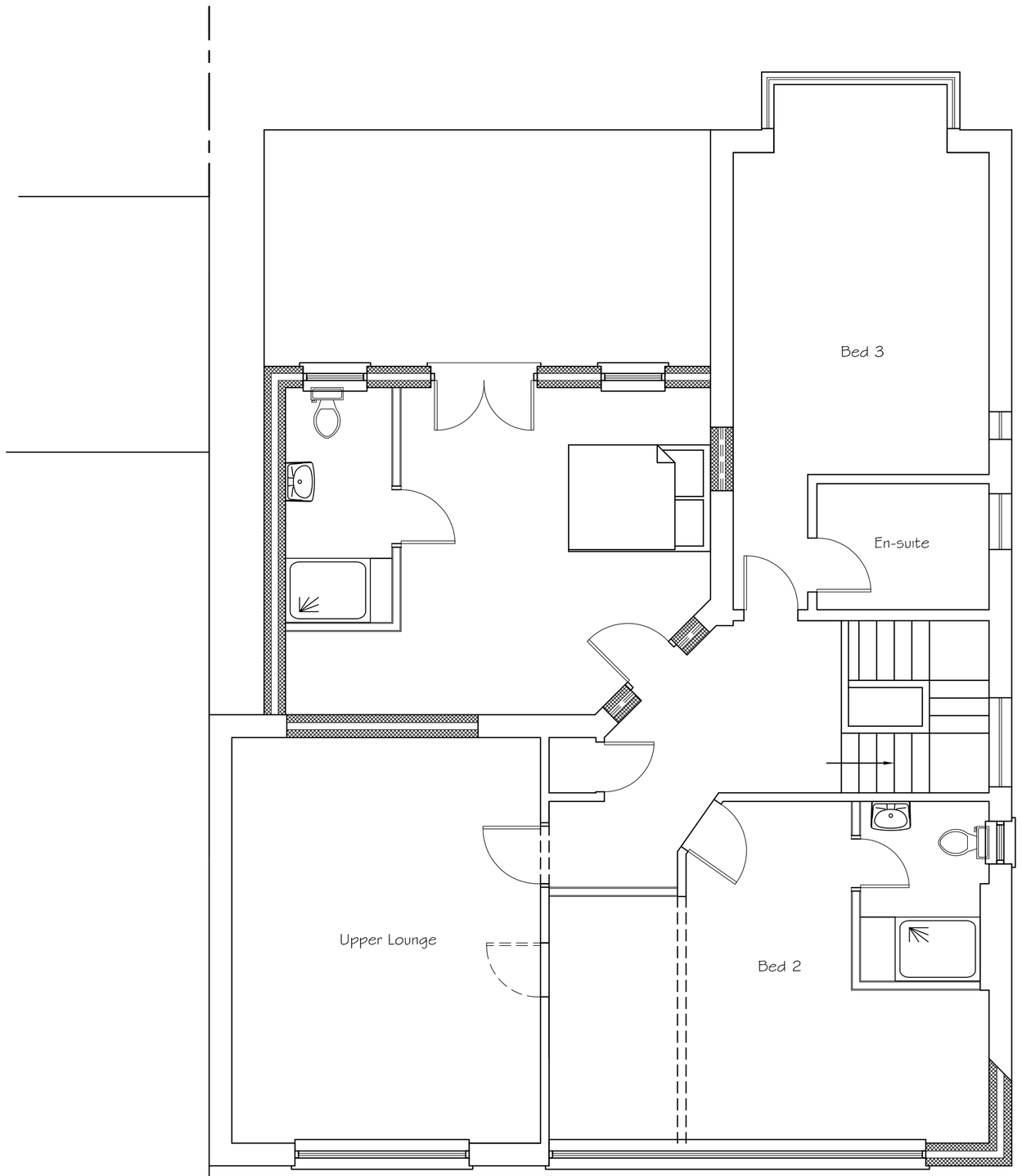

Proposed First Floor Plan

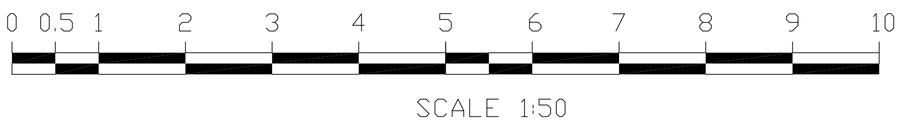

Tony Rogers
Building Consultants
Address: 40 Dawn Crescent, Upper Beeding
West Sussex, BN44 3WH
Telephone: 01903 815225 Fax: 01903 815225

Rev.	Date:	Revision Description:
A	April 2017	Alteration to fenestration

Client: Mr M Davies

Address: 42 Brighton Road
Shoreham
West Sussex
BN43 6RG

Project: Proposed extension

Scale: 1:50
Paper Size A1

Date: April 2016

Drawing No: 16/1123/02

Drawn By: AWR

Revision: A