T.P. OFFICE COPY

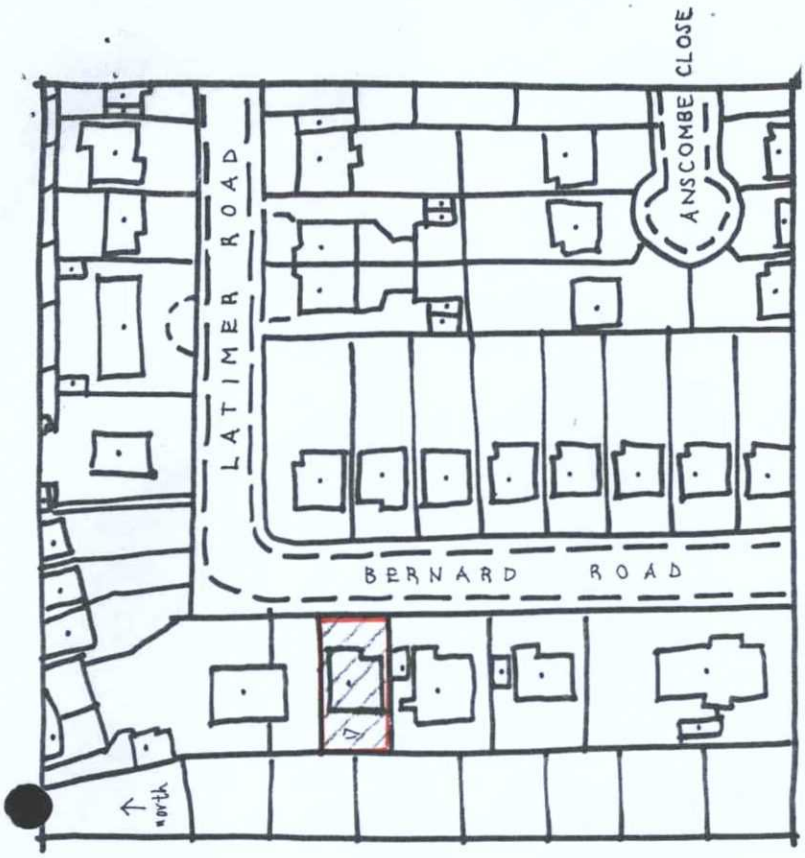

Location Plan 1:1250

Worthing Borough Council
28 JAN 2008
Certificate of Lawfulness
Issued

17 BERNARD ROAD, WORTHING

BOROUGH OF WORTHING
DEPOSITED 03.12.07
TP. REF. No.
WB/ 07 / 1480/CLP

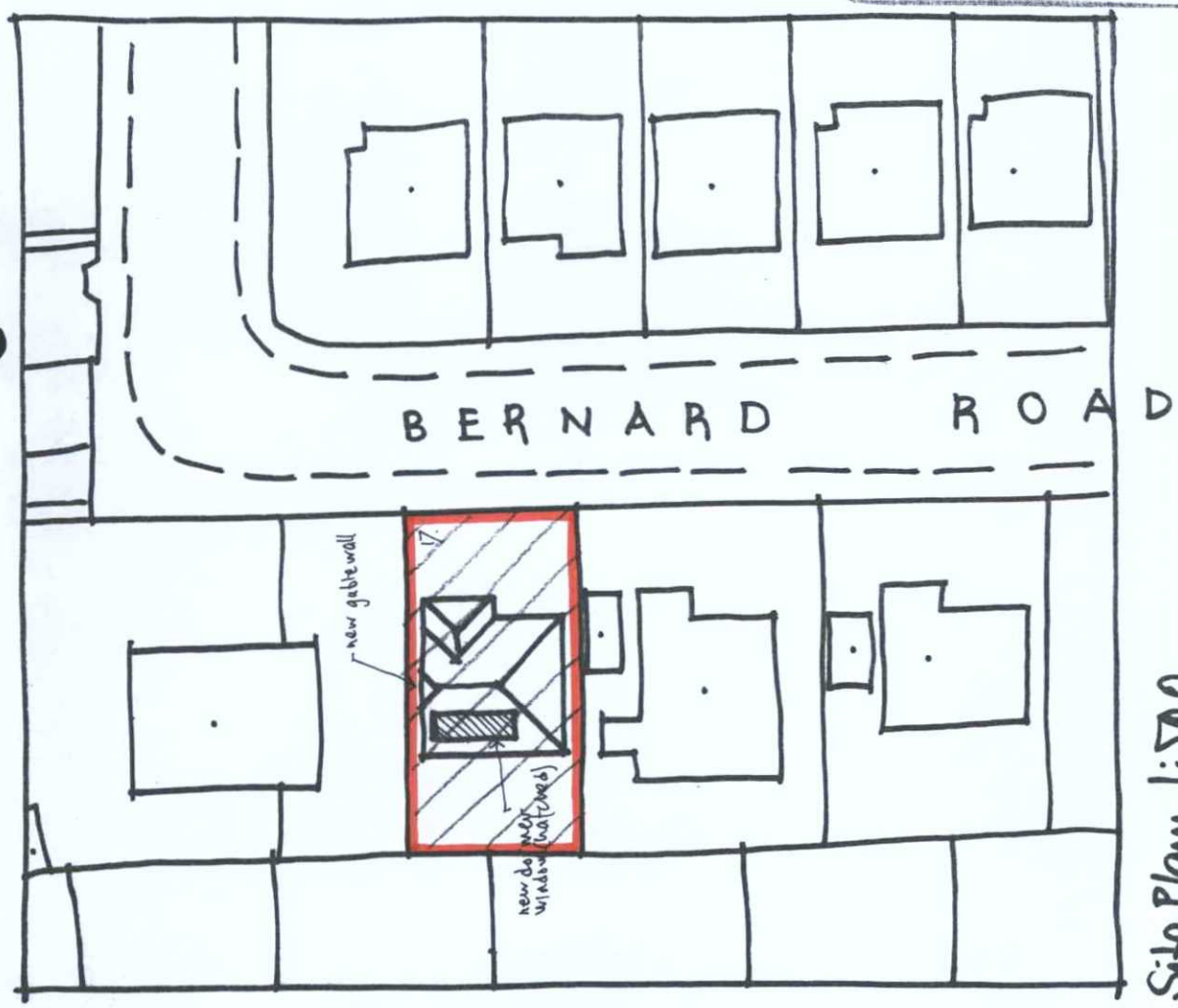

Site Plan 1:500