PROPOSALS:

1) Proposed rear extension and loft conversion to No.21 St. Julian's Close
2) Proposed 2-bed dwelling to the side of No.21

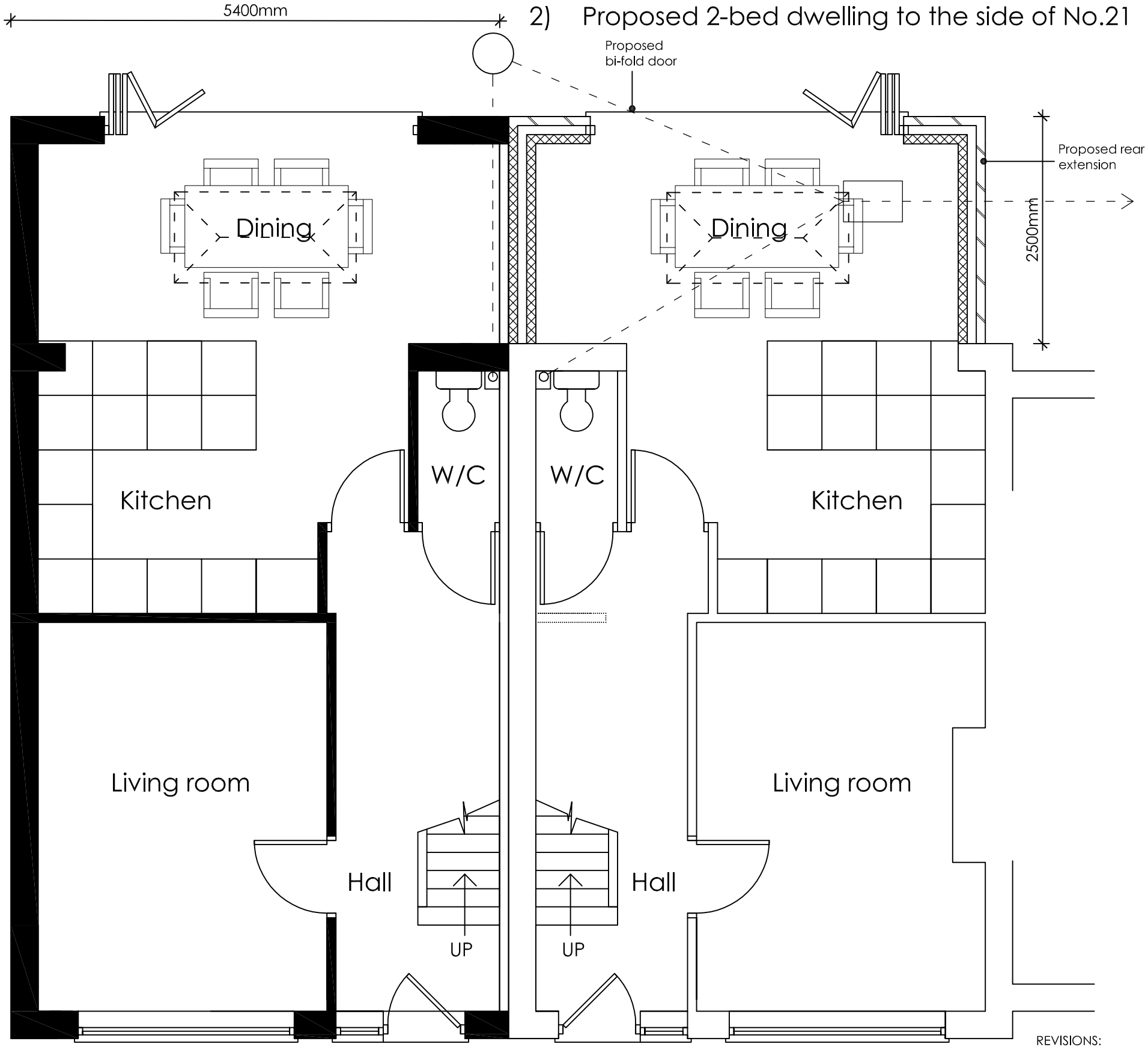

Proposed dwelling

No.21 - Proposed rear extension and loft conversion

PROPOSED GROUND FLOOR PLAN 1:50

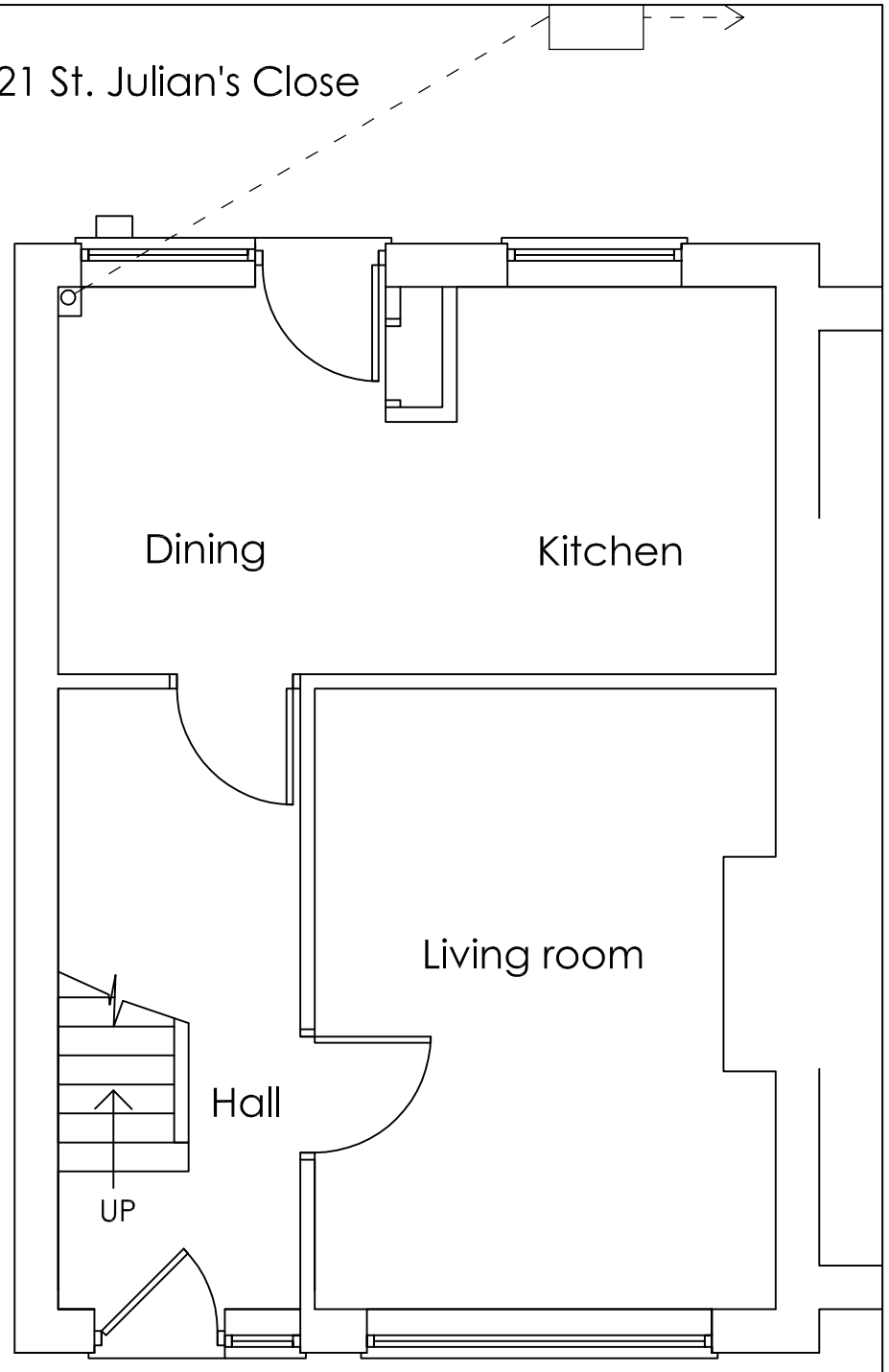

EXISTING GROUND FLOOR PLAN (No.21) 1:50

1:50 Scale Bar

0m 1m 2m 3m

REVISIONS:
A - 30th December 2017
New dwelling reduced to
2-bed. Loft room removed.

ama
atterbury moore associates
architectural & quantity surveying serivices
Unit 1 Gosling Croft Business Park
Long Furlong
Clapham Worthing
West Sussex BN13 3UT
01903 871131
carl@atterburymoore.co.uk

Address of works: 21 St. Julians Close, Shoreham by Sea			
Drawing title: Proposed Dwelling and Extensions			
Date: 29th Sep 17	Scales: As shown	Paper size: A3	Dwg No: AD-179-05/A