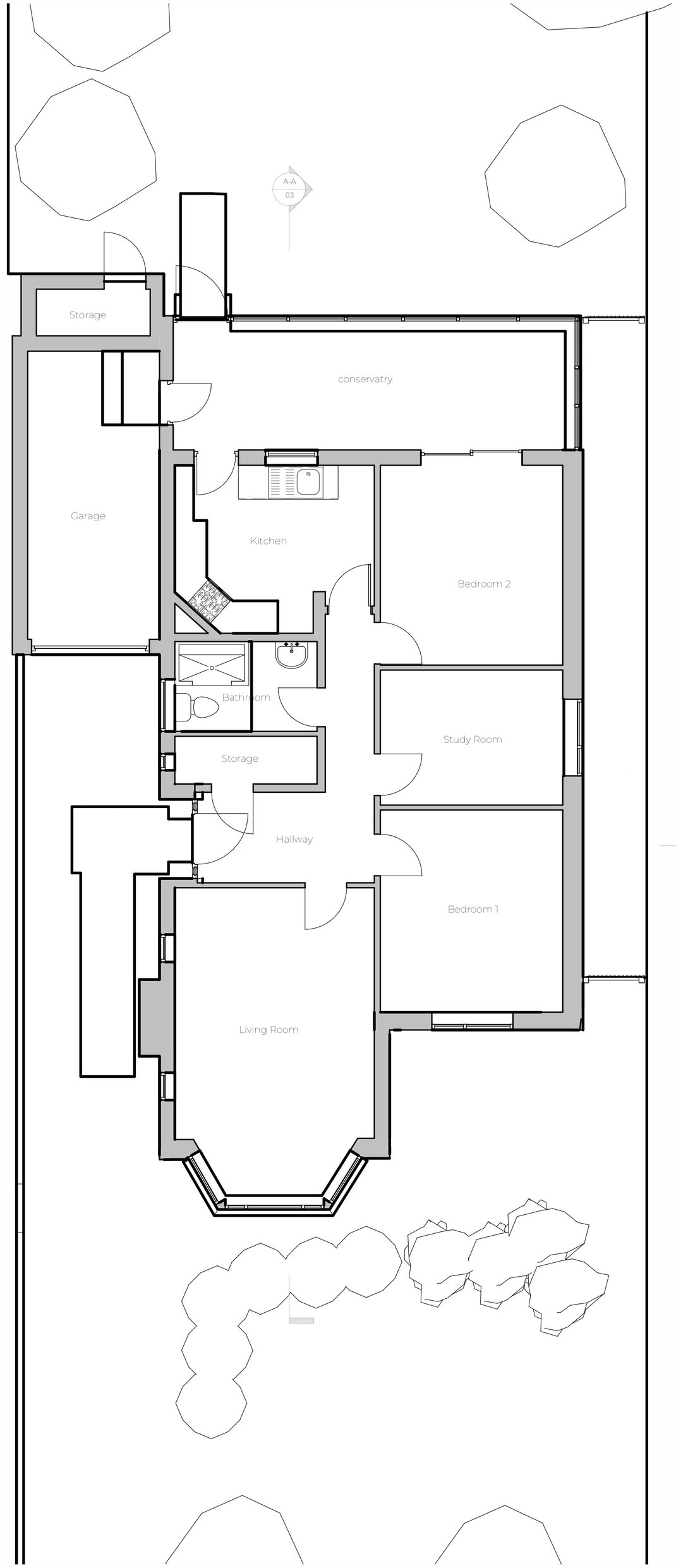

Ground Floor Plan

1 : 50

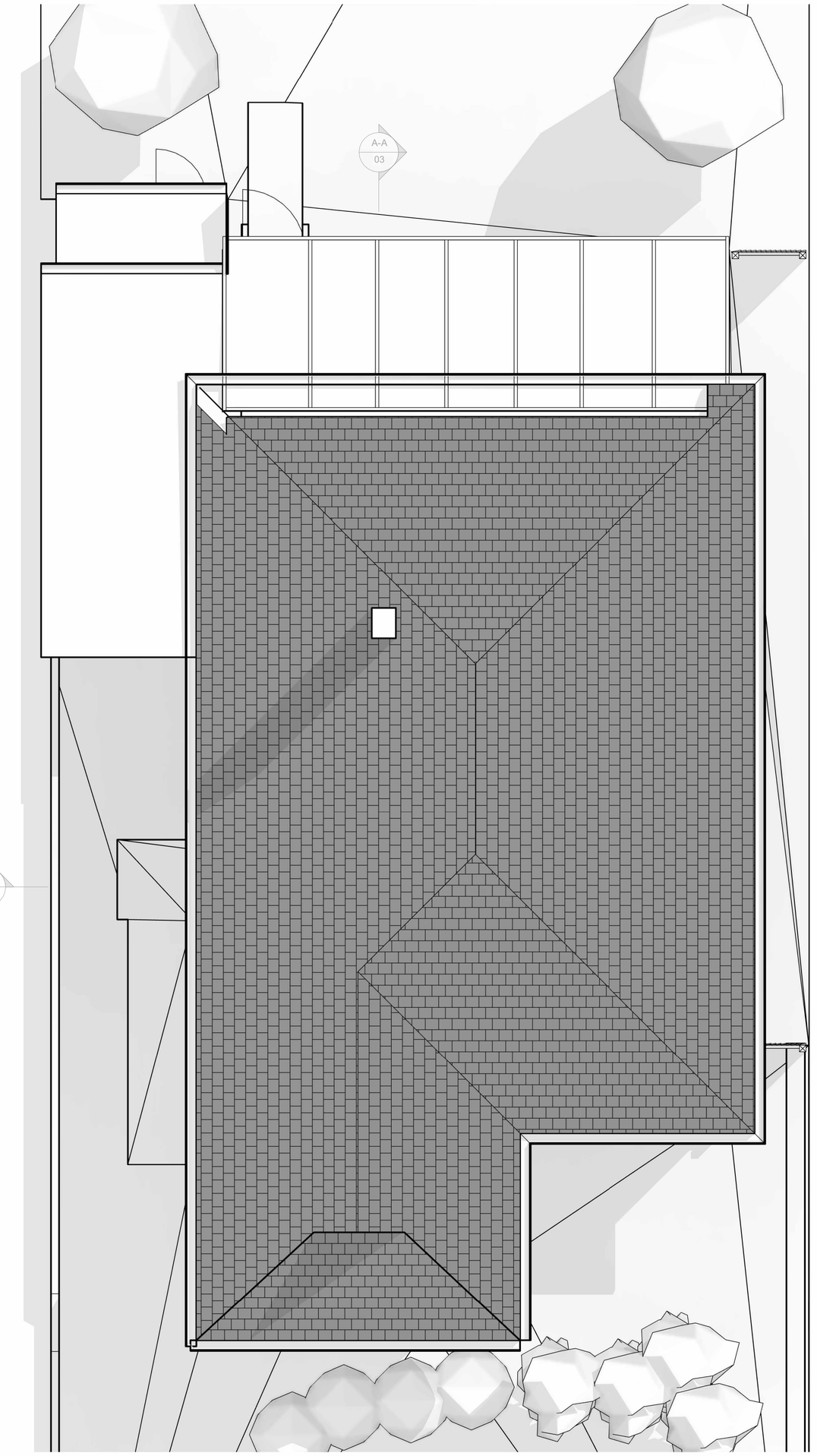

Roof Plan

1 : 50

0m 1m 2m 3m 4m 5m

VISUAL SCALE 1:50 @ A1

Notes:

1. THE COPYRIGHT OF THIS DRAWING IS VESTED IN ARCHEVOLVE AND IT MAY NOT BE REPRODUCED IN WHOLE OR PART OR USED FOR THE MANUFACTURE OF ANY ARTICLE WITHOUT THE EXPRESS PERMISSION OF THE COPYRIGHT HOLDERS.

2. WORK TO FIGURED DIMENSIONS ONLY.

3. THIS DRAWING IS TO BE READ IN CONJUNCTION WITH ALL RELEVANT ARCHITECT'S, SERVICE ENGINEER'S AND ARCHEVOLVE AND SPECIFICATIONS.

Revision Number	Revision Description	Issued by	Revision Date

DATE: 18/06/25

STATUS: PLANNING ISSUES

SHEET SIZE: A1

SCALE: 1 : 50

DRAWN: AP

CHECKED:

CLIENT:

Andrew

SITE ADDRESS:

18 Rudgwick Avenue
Goring-by-Sea,
Worthing
BN12 5AZ

REVISION:

DRAWING NO: ARC/135/ 25/01

DRAWING: Single Storey Rear Extension

TITLE: Floor Plans

PROJECT NO: RudgwickAve

ARCHEVOLVE
// design @archevolve.co.uk
// www. archevolve.co.uk
// 07830 325566
CIAT CHARTERED PRACTICE