project	Alterations to UNIT 9 WAYSIDE 7 COMMERCE WAY LANCING BN15 8SW
client	Mr D Thomas Alders Horsham Road Steyning BN44 3AD
architect	Peter Wilson Hilary Mount Way Lancing BN15 0QD 01903 755765
drawing	scale 1:1250 & 500 date: 25/06/12 revision

location & block plan 688/9A

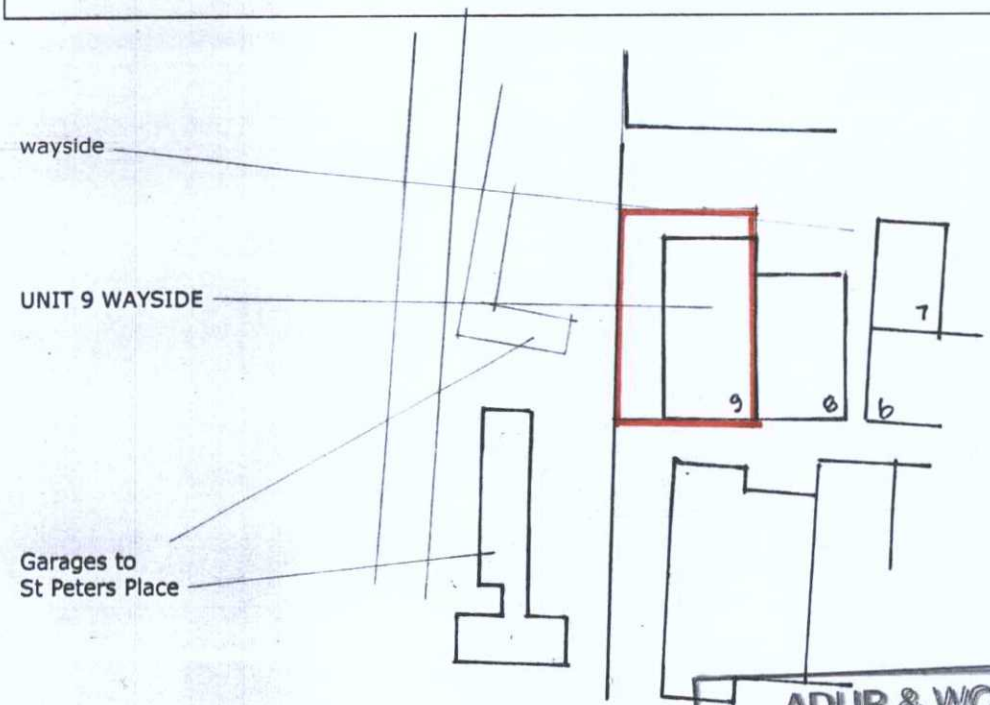

Location plan 1:1250

ADUR & WORTHING
PLANNING SERVICES
PLAN AWDM/1076/12
DATE VALID 10.9.12

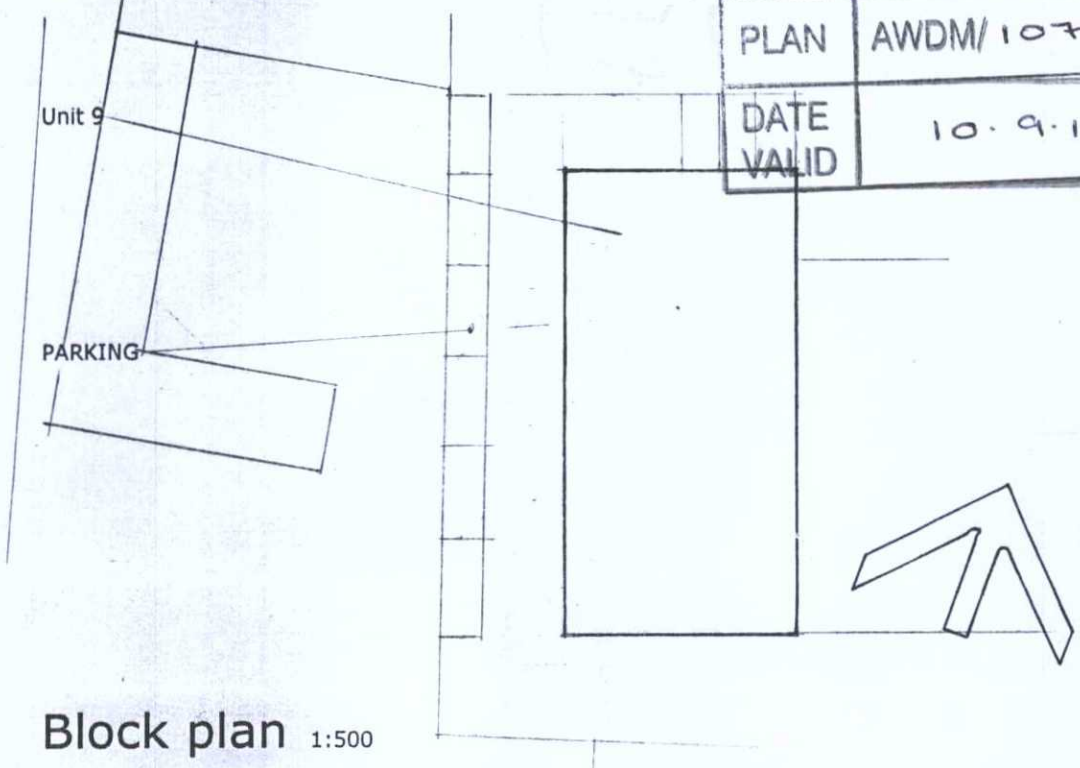

Block plan 1:500