From: Sarah Kemp <sarah@eskayarchitects.co.uk>
Sent: 19 March 2012 13:11
To: Hannah Barker
Cc: Jan Ferguson
Subject: Rosslyn Road, Shoreham Planning ref. AWDM/0351/12
Attachments: BX 02a Ground Floor Plan.pdf

Hello Hannah

Please find attached the amended drawing BX02a Ground Floor Plan. A note had been added to the existing main entrance to clarify that it will remain unchanged.

Kind regards

SK

This email and any files transmitted with it are intended solely for the use of the individual or entity to whom they are addressed. If you have received this email in error please notify the sender.

eskay architects
62 Parkside
Shoreham-by-Sea
BN43 6HA

tel:
01273 441 591
mob:
07745 654 556
eskayarchitects.co.uk

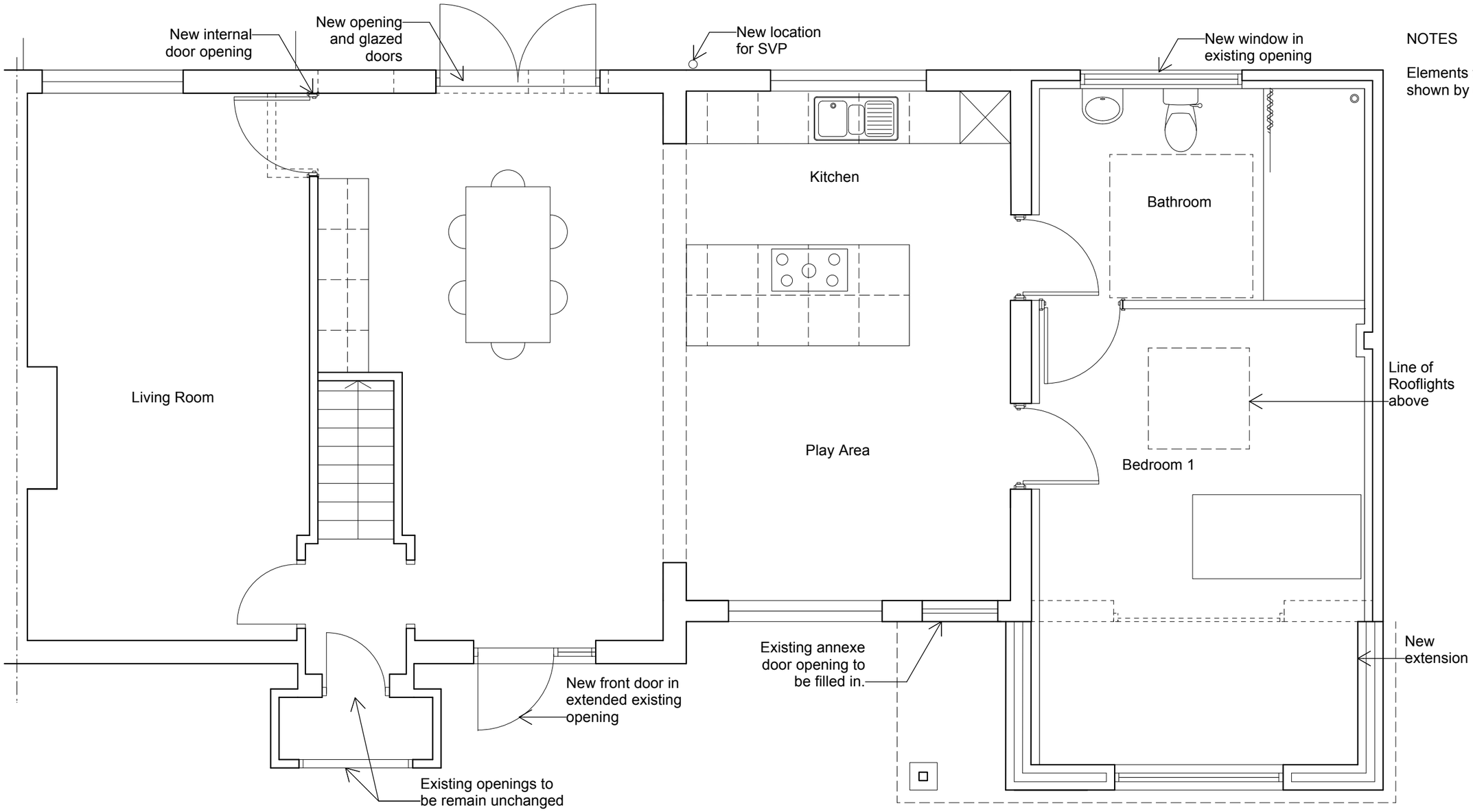

NOTES

Elements to be removed shown by dotted line.

scale bar 0 1m 2m 3m 4m 5m

N

Revision	Note	Date
A	Exisitng opening note added	16 March 2012

eskay architects
62 Parkside
Shoreham-by-Sea
BN43 6HA
tel: 01273 441 591

project
59 Rosslyn Rd, BN43 6WL

drawing
Proposed Ground Floor Plan

ref	dwg no.	rev
BX	02	A

scale	size	date
1:50	A3	Mar 2012

status
Planning