T.P. OFFICE COPY

BOROUGH OF WORTHING
DEPOSITED 9-4-09
TP. REF. No.
WB/09/0257/FUL

Huntly

76 Richmond Road, Worthing

Proposed extension & refurbishment to Care Home

Site plan 1:125

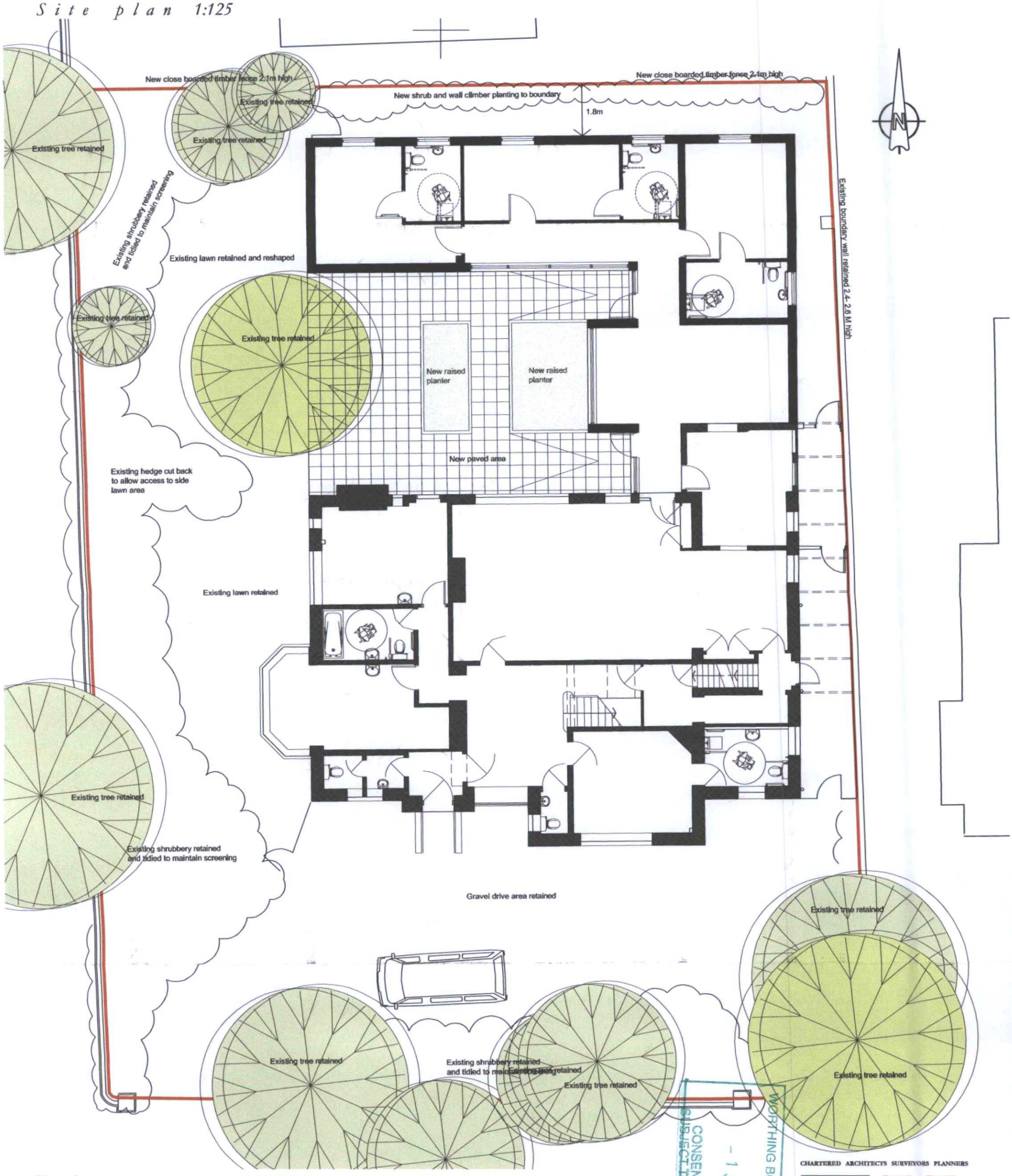

Site plan [0462-P-01]

Planning application
for an extension and refurbishment to Huntly

Do not scale except for planning purposes

CONSENT GRANTED SUBJECT TO CONDITIONS
- 1 JUN 2009
WORTHING BOROUGH COUNCIL

CHARTERED ARCHITECTS SURVEYORS PLANNERS
MILLER HUGHES
associates ltd.