Huntly

76 Richmond Road, Worthing

Proposed extension & refurbishment to Care Home

Basement plan 1:100

T.P. OFFICE COPY
BOROUGH OF WORTHING
DEPOSITED 9.4.09
TP. REF. No.
WB/09/0257/FUL

WORTHING BOROUGH COUNCIL
- 1 JUN 2009
CONSENT GRANTED
SUBJECT TO CONDITIONS

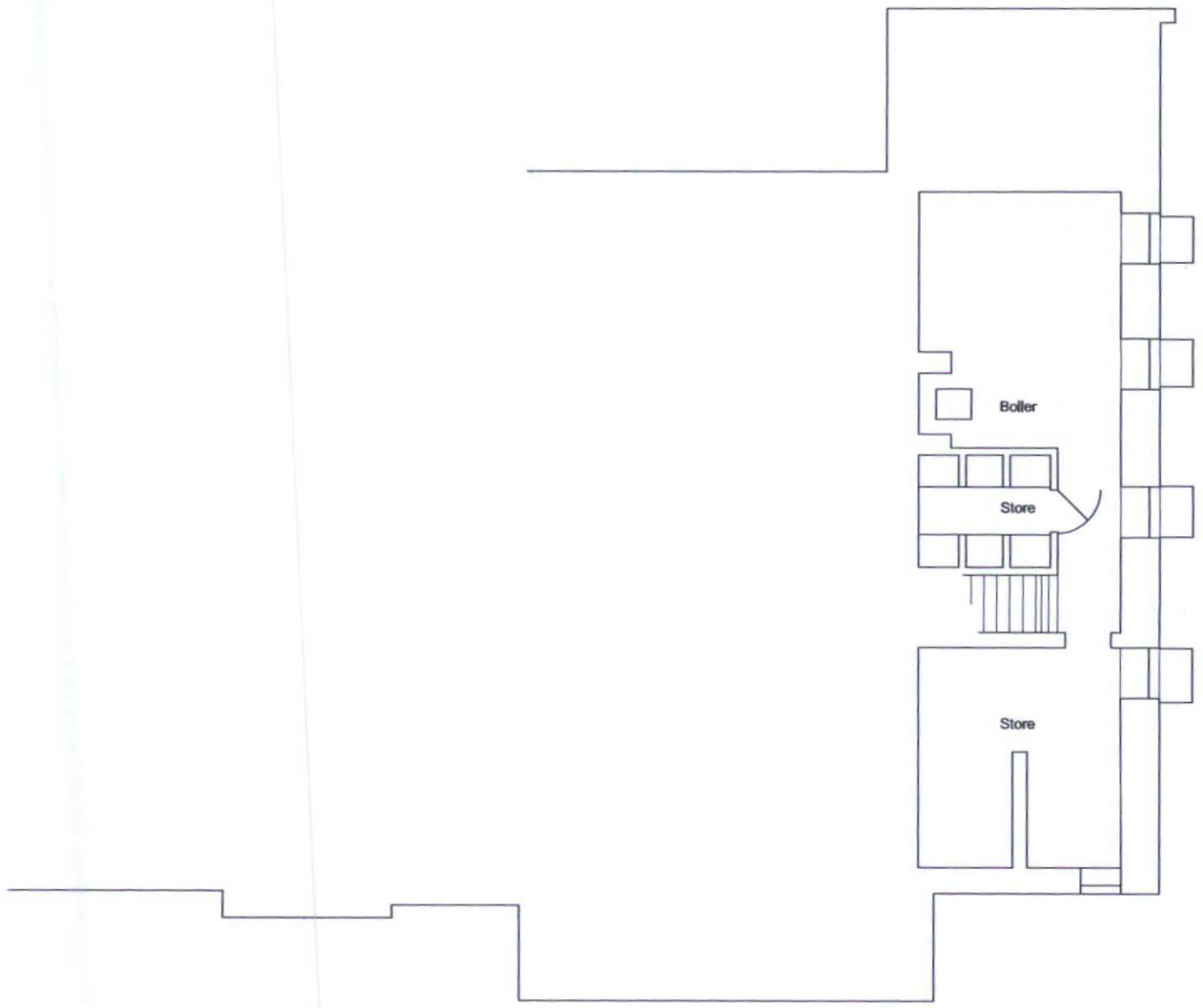

WORTHING BOROUGH COUNCIL
- 1 JUN 2009
CONSENT GRANTED
SUBJECT TO CONDITIONS

Floor plans [0462-P-03]

Planning Application

for an extension and refurbishment to Huntly

Do not scale except for planning purposes
Copyright Miller Hughes Associates Limited 2004

CHARTERED ARCHITECTS SURVEYORS PLANNERS
MILLER HUGHES
associates ltd.
OLD POST OFFICE MEWS SOUTH PALLANT CHICHESTER