T.P. OFFICE COPY

BOROUGH OF WORTHING
DEPOSITED
TP. REF. No.
WB/ 09/0257/FU

76 Richmond Road, Worthing

Proposed extension & refurbishment to Care Home

Ground Floor plan 1:100

WORTHING BOROUGH COUNCIL
- 1 JUN 2009
CONSENT GRANTED
SUBJECT TO CONDITIONS

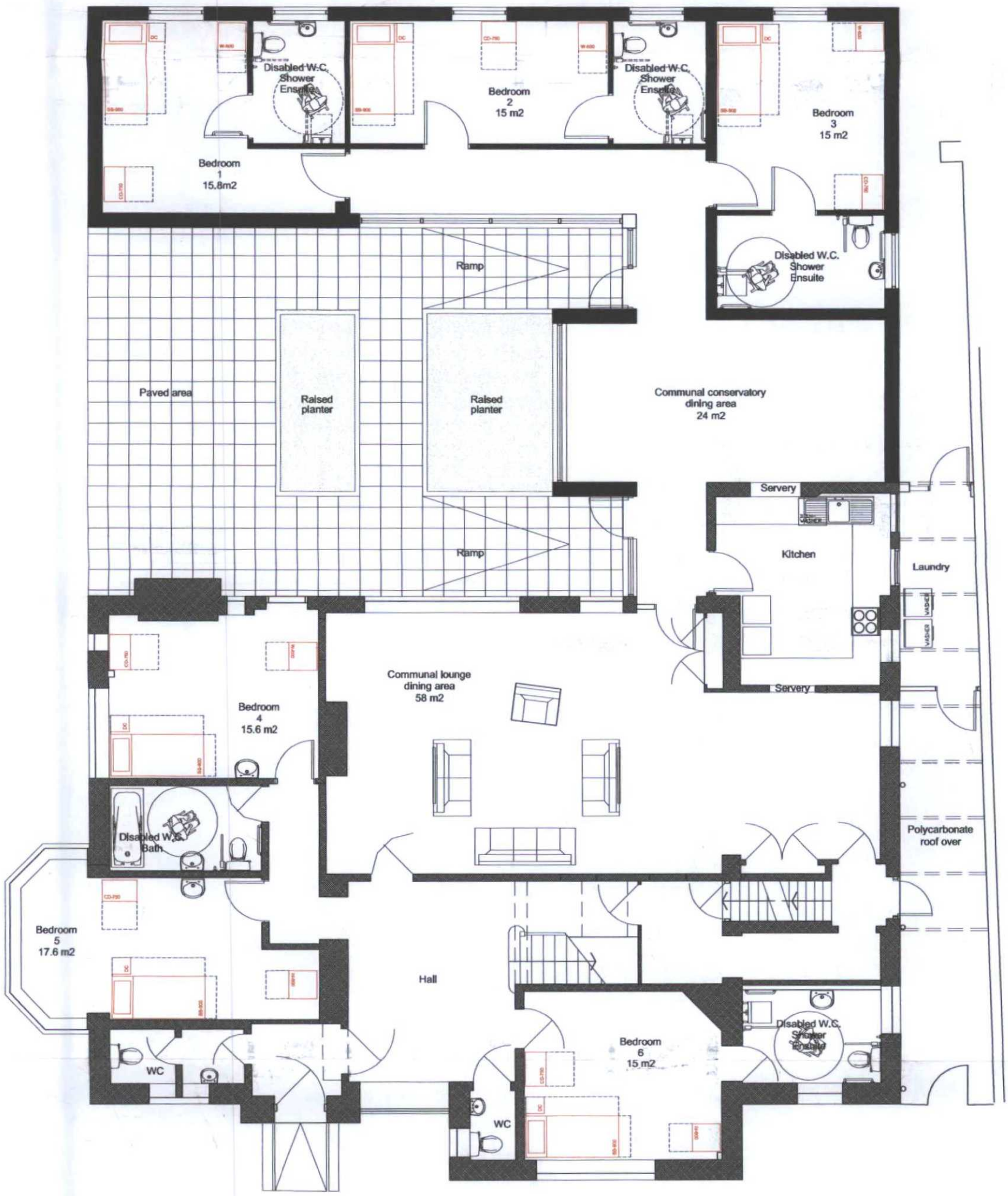

Floor plans [0462-P-04]

Planning Application

for an extension and refurbishment to Huntly

Do not scale except for planning purposes

CHARTERED ARCHITECTS SURVEYORS PLANNERS

MILLER HUGHES
associates ltd.

OLD POST OFFICE MEWS SOUTH PALLANT CHICHESTER