T.P. OFFICE COPY

BOROUGH OF WORTHING
DEPOSITED 9-6-09
TP. REF. No.
WB/09/0257/FP

Huntly

76 Richmond Road, Worthing

Proposed extension & refurbishment to Care Home
Second Floor plan 1:100

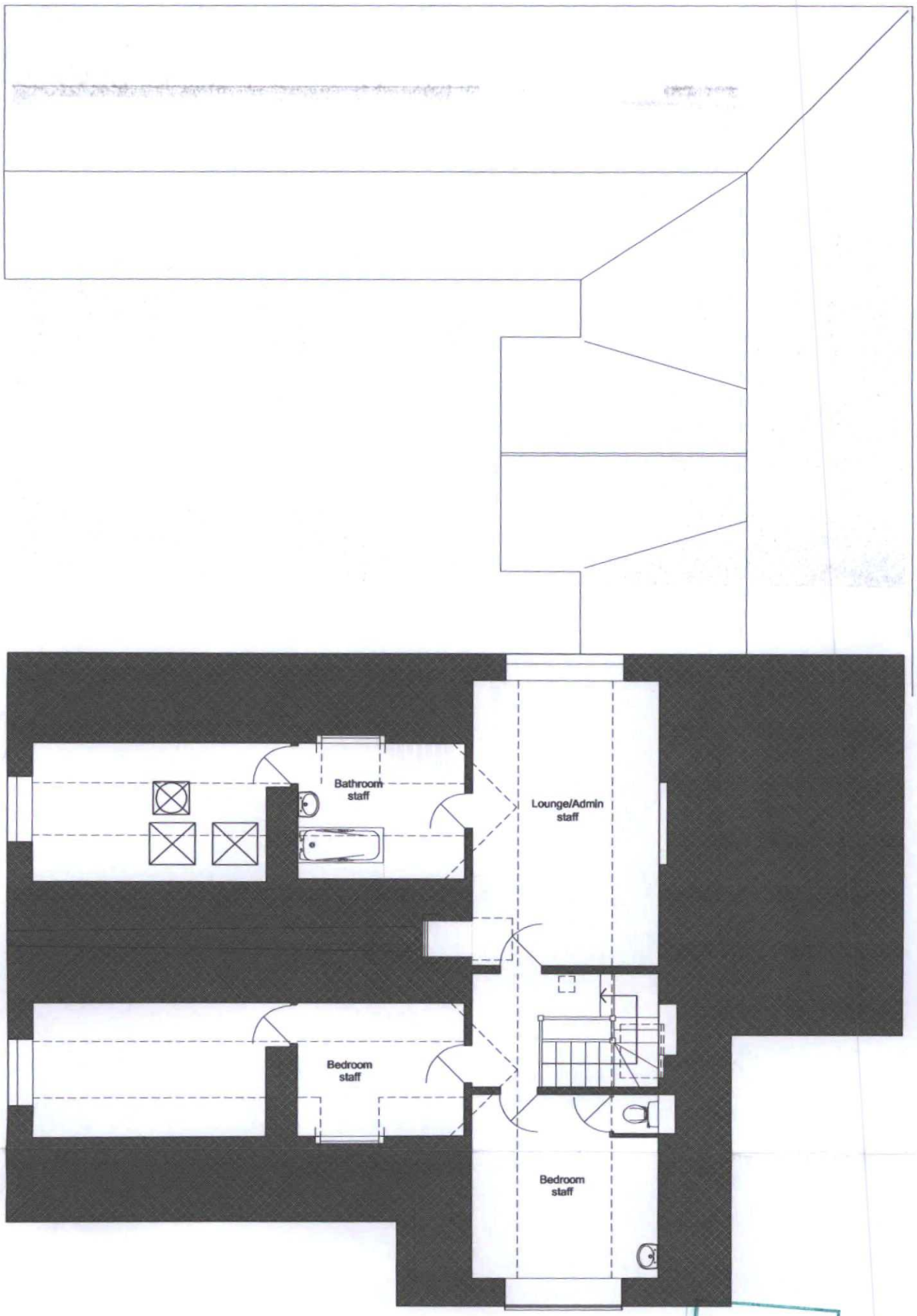

WORTHING BOROUGH COUNCIL
- 1 JUN 2009
CONSENT GRANTED
SUBJECT TO CONDITIONS

Floor plans [0462-P-06]
Planning Application

for an extension and refurbishment to Huntly

CHARTERED ARCHITECTS SURVEYORS PLANNERS
MILLER HUGHES
associates ltd.