

Proposed North Elevation  
1:100@A1

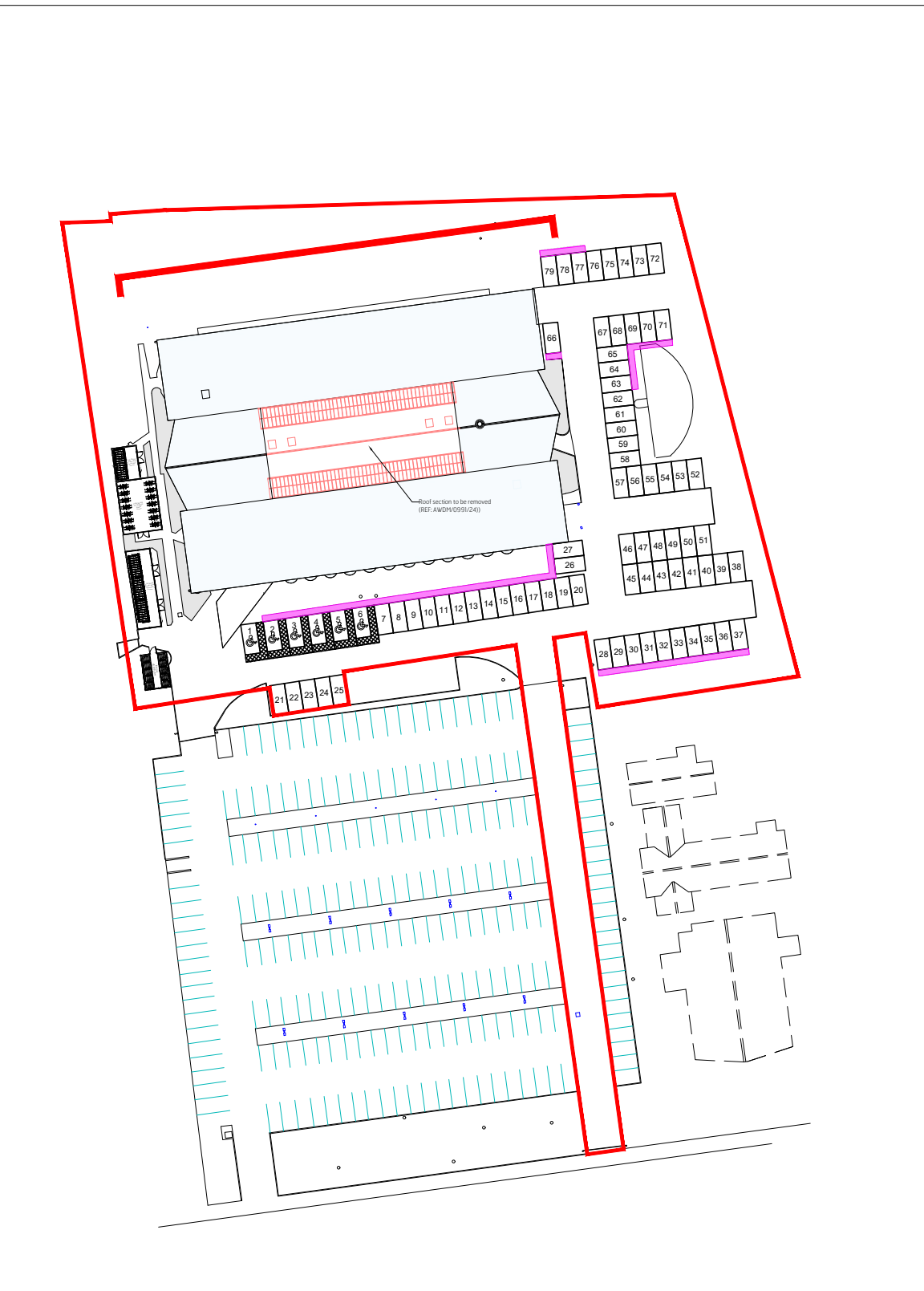

USE THESE DIMENSIONS ONLY DO NOT SCALE FROM THIS DRAWING EXCEPT FOR PLANNING PURPOSES. ALL DIMENSIONS MUST BE CHECKED ON SITE. ANY DISCREPANCIES MUST BE REPORTED BACK TO THE ARCHITECT. THIS DRAWING AND ANY OTHER DOCUMENTS THEREON ARE THE COPYRIGHT OF BROOKS MURRAY ARCHITECTS. ALL RIGHTS ARE RESERVED. NO PART OF THIS WORK MAY BE REPRODUCED WITHOUT PRIOR PERMISSION. THESE CHANGES ARE INTENDED FOR PLANNING APPLICATION PURPOSES ONLY. THEY ARE NOT TO BE USED FOR BUILDING, SHOP OR FURTHER. THEY WILL BE SUBJECT OF BROOKS MURRAY'S COPYRIGHT.

REV.	AMENDMENT	BY	DATE
1			

--- For Demolition

NOTE: All external changes are as per the Application Drawings  
REF: AWD/0991/24

Brooks Murray Architects  
41 Tabernacle Street, London, EC2A 4AA  
+44 (0)2077399555 admin@brooks-murray.com

brooks  
murray

CLIENT:  
PRIVATE CLIENT

JOB:  
Durrington Bridge House  
Worthing  
BN12 4SE

DRAWING TITLE:  
Proposed North Elevation

SCALE:  
1:100@ A1

DATE:  
August 2025

STATUS:  
Permitted Development

DRAWING NUMBER: 1362.201 REV: CF ISSUED BY: