

--- For Demolition

NOTE: All external changes are as per the Application Drawings REF: AWDM/0991/24

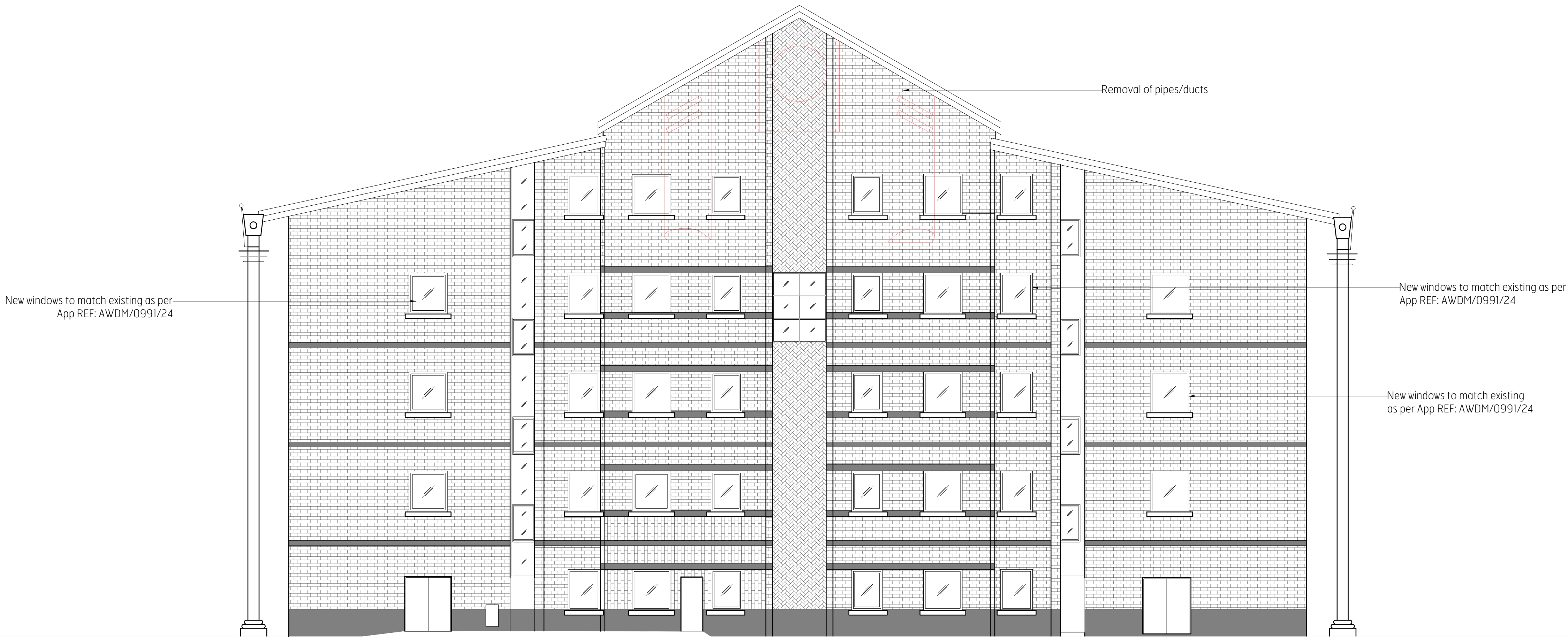

Proposed East (side) Elevation
1:100@A1

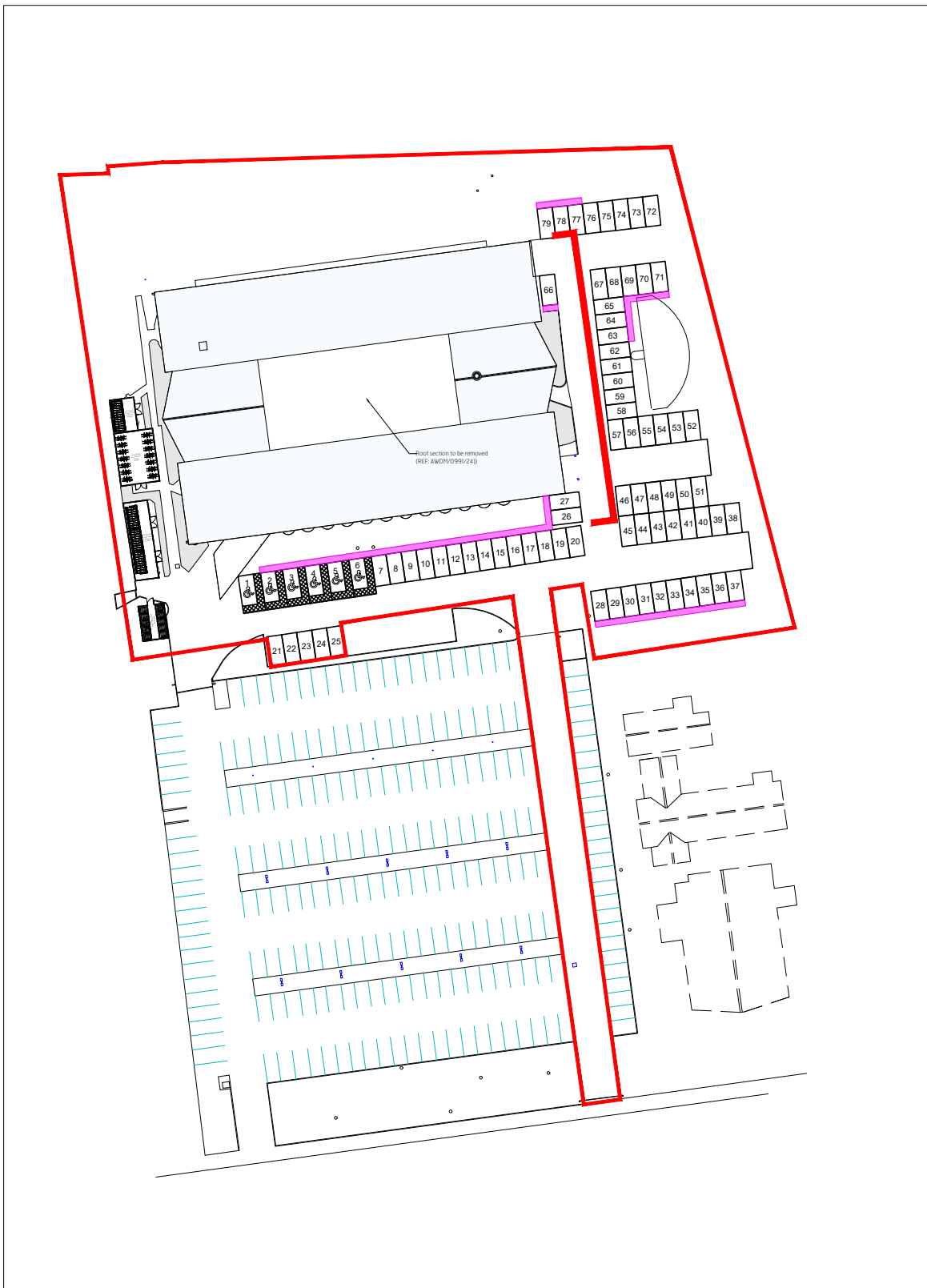

Brooks Murray Architects
41 Tabernacle Street, London, EC2A 4AA
+44 (0)2077399555 admin@brooks-murray.com

brooks
murray

CLIENT:
PRIVATE CLIENT
JOB:
Durrington Bridge House
Worthing
BN12 4SE
DRAWING TITLE:
Proposed East (side) Elevation

SCALE:
1:100@ A1
DATE:
August 2025
STATUS:
Permitted Development
DRAWING NUMBER: 1362.203
REV: CF
ISSUED BY:

