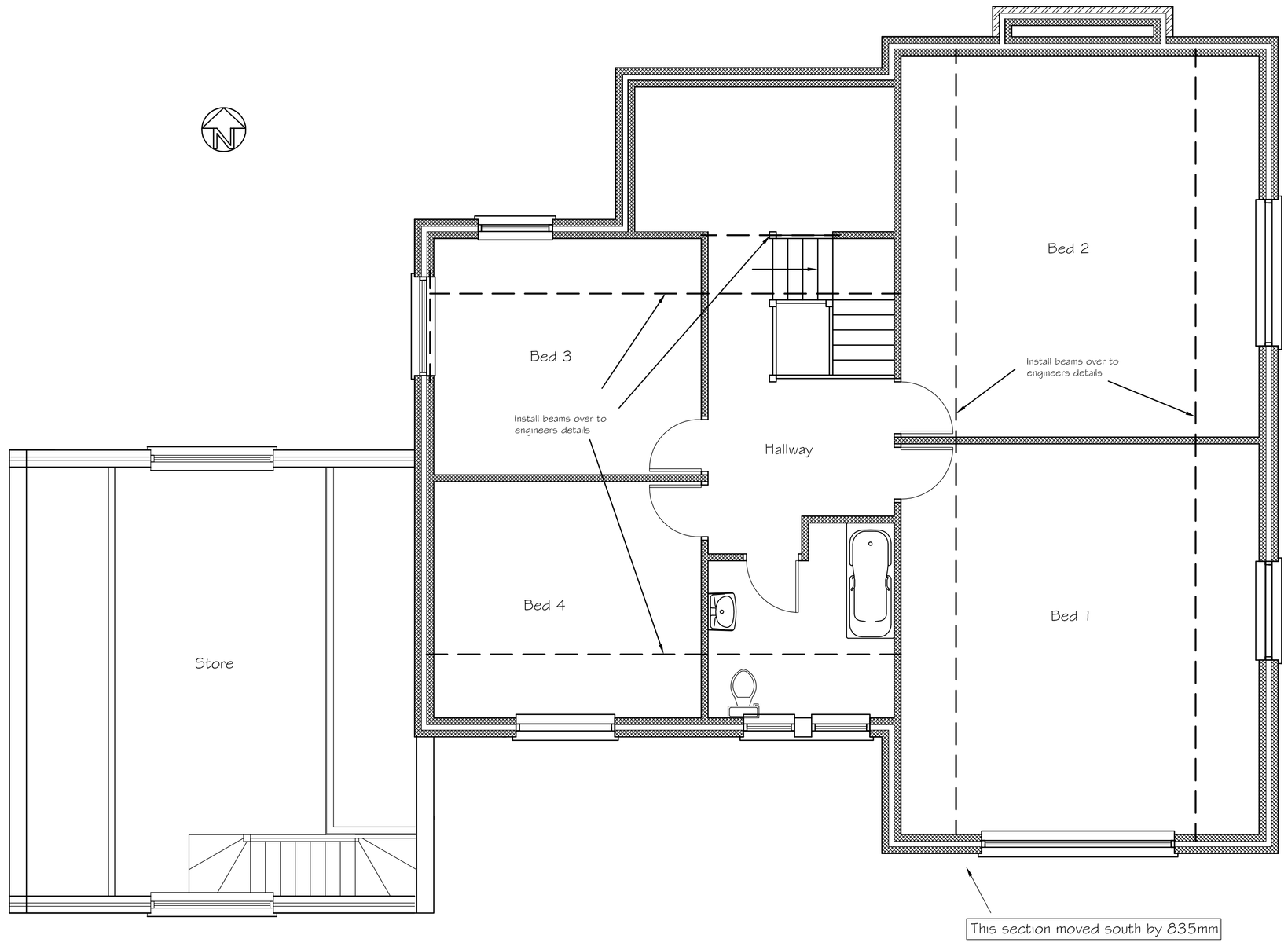

Proposed First Floor Plan

0 0.5 1 2 3 4 5 6 7 8 9 10

SCALE 1:50

Tony Rogers
Building Consultants
Address: 40 Dawn Crescent, Upper Beeding
West Sussex, BN44 3WH
Telephone: 01903 815225 Fax: 01903 815225

Rev.	Date:	Revision Description:
A	Oct 2017	Alteration to south east corner
B	March 2019	Alteration to fenestration and link roof

Client: Mr D Clark

Address: Site of Old Rectory
Kingston Lane
Southwick
West Sussex

Project: Proposed new dwelling

Scale: 1:50 1:100
Paper Size A1

Date: January 2015

Drawing No: 14/973/03

Drawn By: AWR

Revision: B