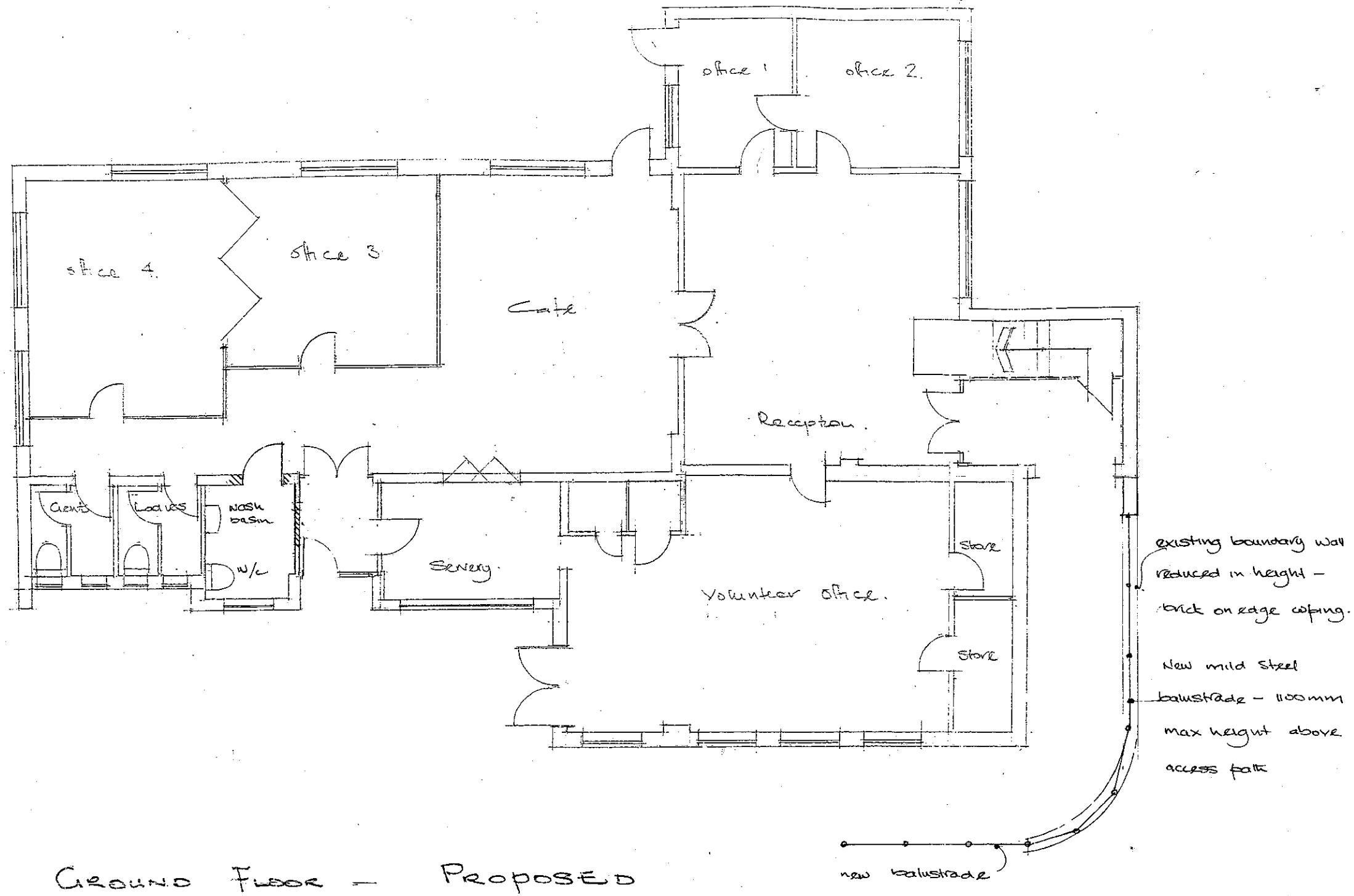

GROUND FLOOR – PROPOSED

Notes and revisions

Screen wall – South Street Elevation

Reduce height of existing brick wall to a level approx 300 mm above access path.
Reuse precast coping to raking section of screen wall.
To lowered section of wall form brick on edge coping using matching salvaged bricks retrieved from the sections of screen wall removed.
Fabricate new mild steel handrail / balustrade to an overall height of 1100 mm above the level of the existing patch.
New balustrade / handrail to extend around to side elevation to the edge of the access ramp. lowered section of

Ad017210

Women`s Royal Voluntary Service

Project

Chesham House
South Street

Lancing West Sussex.

Drawing

Proposed

Ground Floor Plan

date March 2010 **scale** 1:100

drawing no 52118 / 8