

Site plan 1:1250

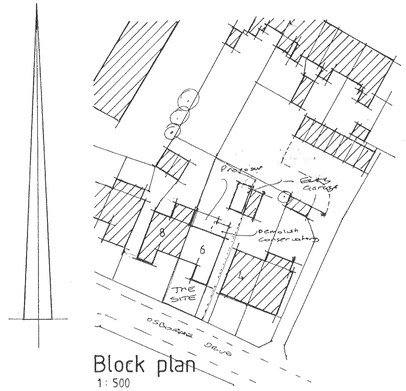

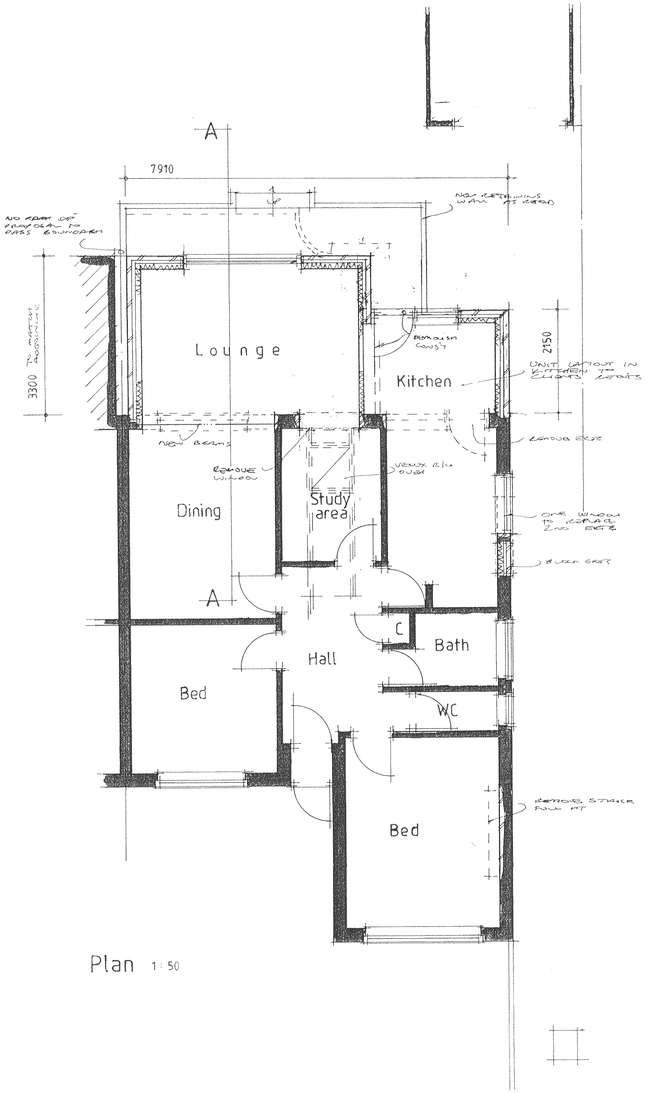

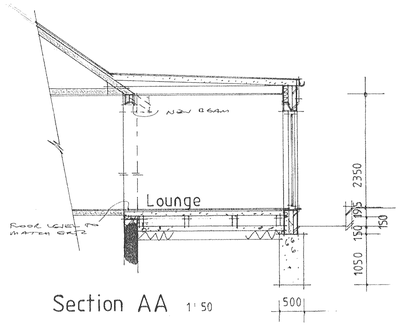

PLAN No. 4408:1
20 MAY 2019

All electrical works to meet requirements of Part P (Electrical Safety) Installation to be designed installed, inspected and tested by person competent to do so. Council to be satisfied that Part P has been complied with, by issuing of appropriate BS7671 electrical installation certificate for works by person competent to issue same

AJ SALTER & SON
Architectural Technicians and Surveyors
50 WINDSOR ROAD, WORTHING, WEST SUSSEX, BN11 2LY
Tel/Fax: (01903 209496)
E-mail: ajsalterandson@hotmail.com

C	
B	
A	
Client	MR. & MRS. ROEBUCK
Address	6 Osborne Drive : Lancing
Drawing	EXTENSION AND ALTERATION — No. 4408:1
Scale	1:50 1:100 1:500 1:1250 — Drawn — Date MAY 19