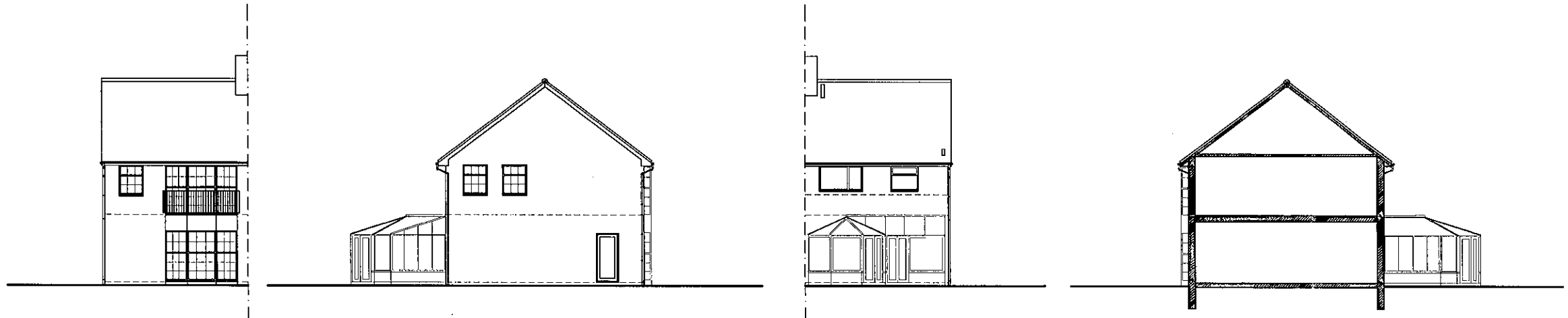

North (Front) Elevation

East (Side) Elevation

South (Rear) Elevation

West (Side) Elevation

1m 2m 3m 4m 5m 6m 7m 8m 9m 10m

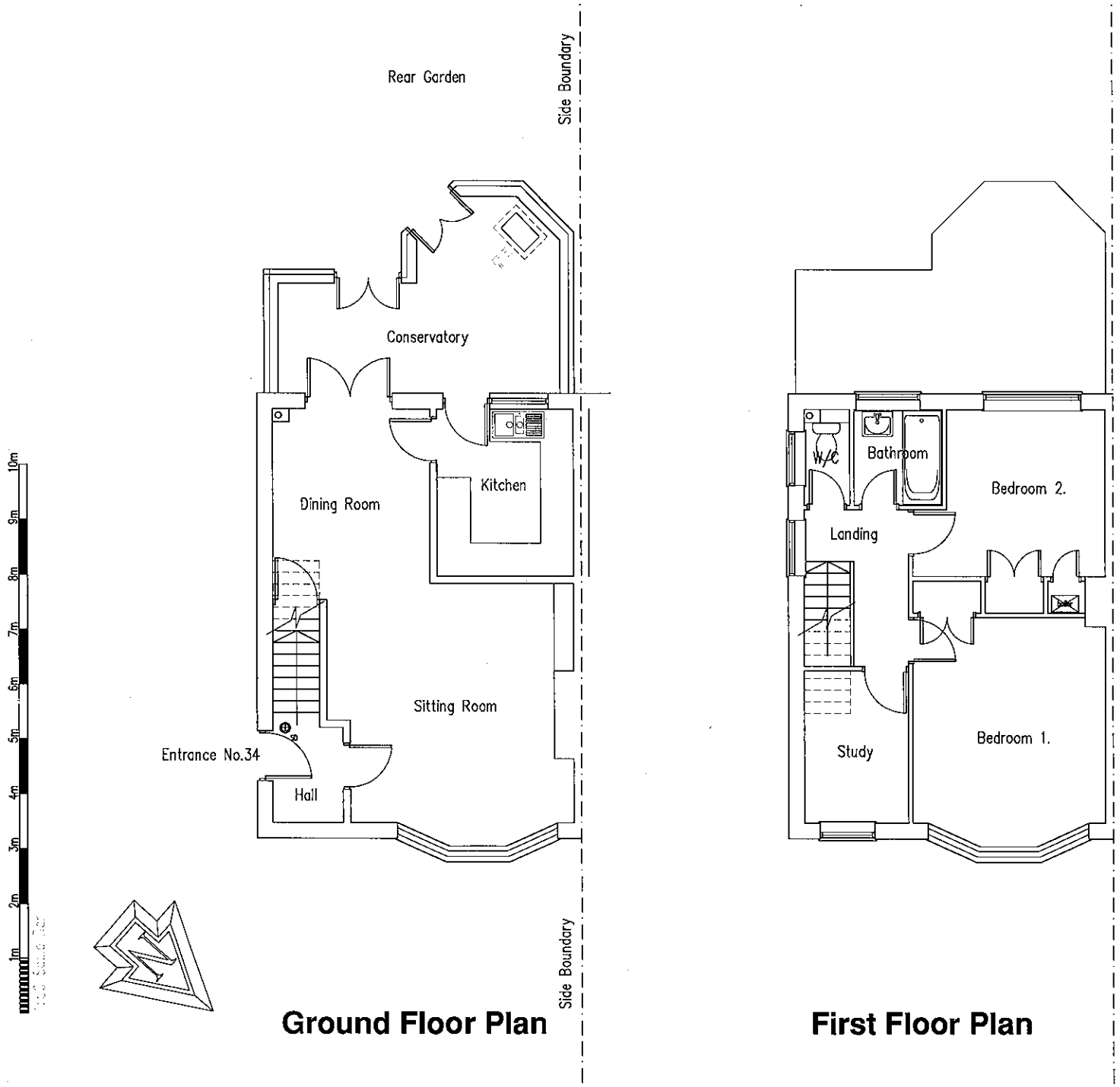

Ground Floor Plan

First Floor Plan

ADUR DISTRICT COUNCIL
PLANNING DIVISION
PLAN No. ADC/0196/10
DATE RECEIVED 07 JUN 2010

Project:
Proposed Conversion Of
Of Roofspace At:
34 Greenacres
Shoreham By Sea
West Sussex
BN43 5WY

Drawing title:
Plans & Elevations As Existing

Client: Elizabeth Rhatigan

Copyright of:
bjw
Architectural & Planning Services
15 West Street
Shoreham By Sea
West Sussex
BN43 5WF
01273 441009 (after 6pm)
07856899101
e-mail: benwhitby15@yahoo.co.uk

Scale: 1:100 1:50 | Paper size A1

Date: 27.5.2010 | Drawn: BJW

Drg. No. 01 | Rev'n

Note: All dimensions to be checked on site.