

North (Front) Elevation

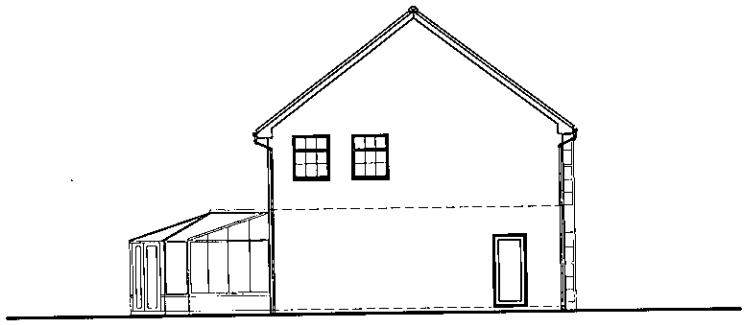

East (Side) Elevation

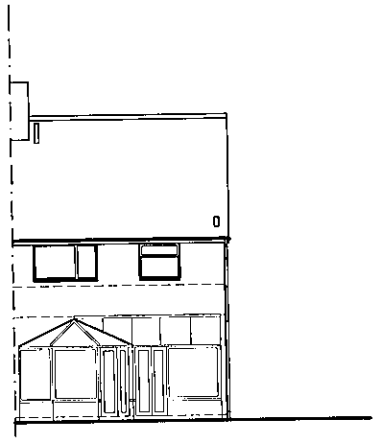

South (Rear) Elevation

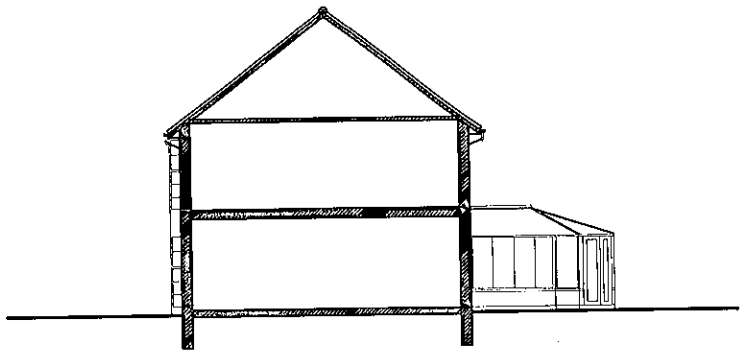

West (Side) Elevation

1m 2m 3m 4m 5m 6m 7m 8m 9m 10m

ADUR DISTRICT COUNCIL
PLANNING DIVISION

PLAN No.	ADC/01977/10
DATE RECEIVED	07 JUN 2010

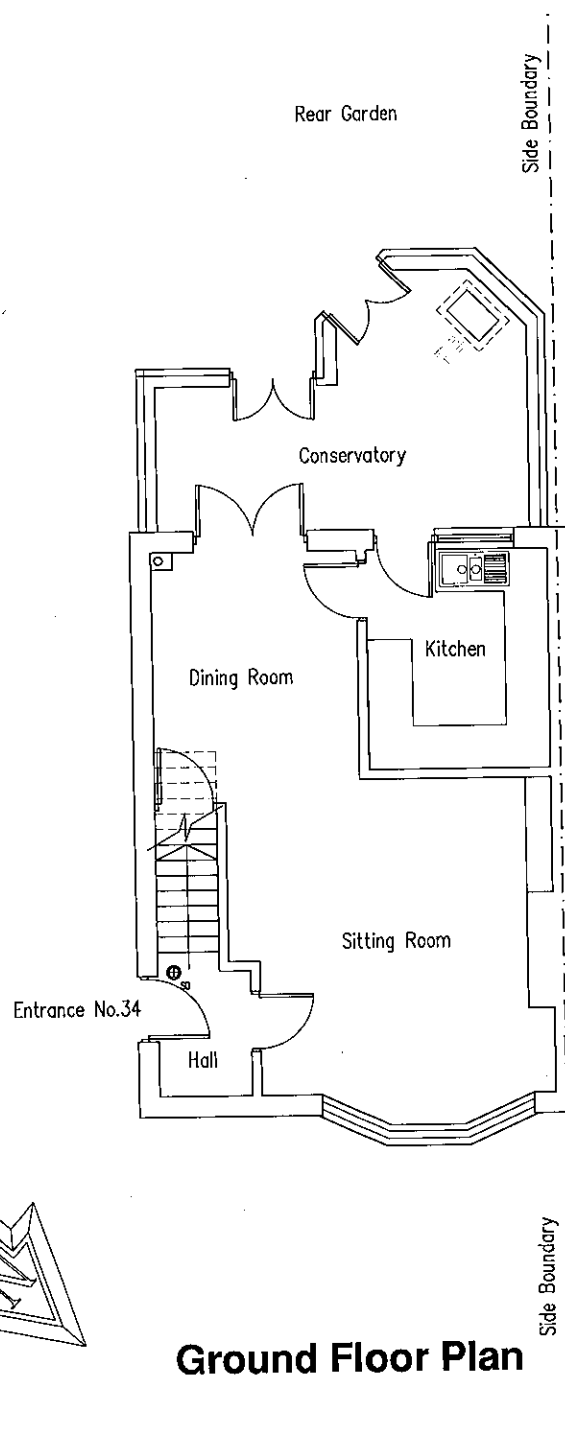

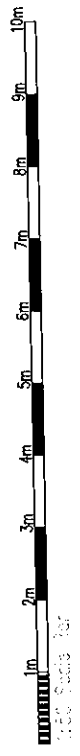

Ground Floor Plan

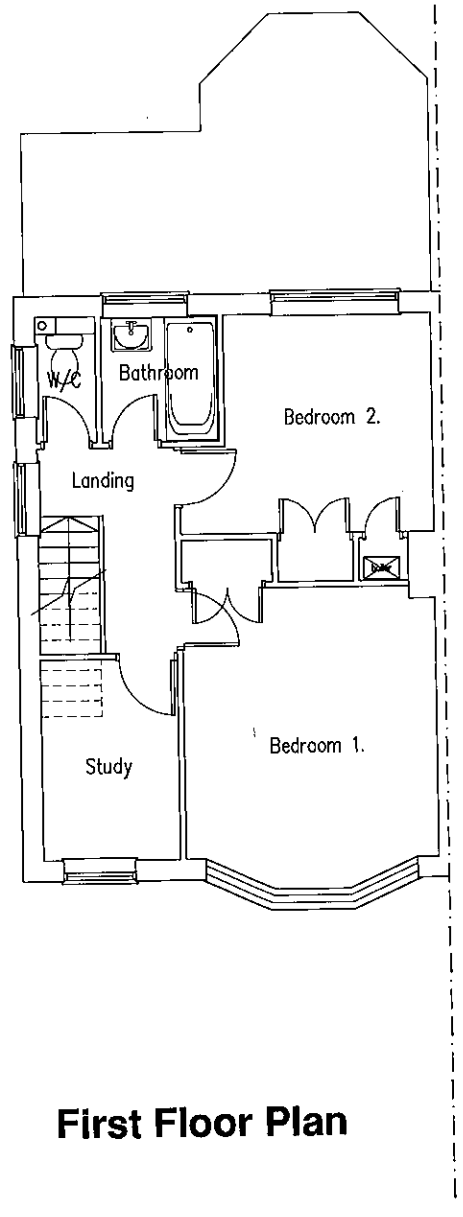

First Floor Plan

Project:
Proposed Conversion Of
Of Roofspace At:
34 Greenacres
Shoreham By Sea
West Sussex
BN43 5WY

Drawing title:
Plans & Elevations As Existing

Client: Elizabeth Rhatigan

Copyright of:

Architectural & Planning Services
15 West Street
Shoreham By Sea
West Sussex
BN43 5WF
bjw
01273 441009 (after 6pm)
07855899101
e-mail: benwhitby15@yahoo.co.uk

Scale: 1:100 1:50	Paper size: A1
Date: 27.5.2010	Drawn: BJW
Drg. No.: 01	Rev'n

Note: All dimensions to be checked on site.