T.P. OFFICE COPY

project	REAR EXTENSION TO 120 STATION ROAD WORTHING BN11 1JY
client	Mr & Mrs A Buckley 120 Station Road Worthing BN11 1JY 01903 202 741
architect	Peter Wilson Hilary Mount Way Lancing Sussex BN15 0QD 01903 755765
drawing	scale 1:100 date: 29/08/2007 revision date

plan & section

tp632/11

BOROUGH OF WORTHING
DEPOSITED 31/8/07
No.
WB/ 07/1093/FUL

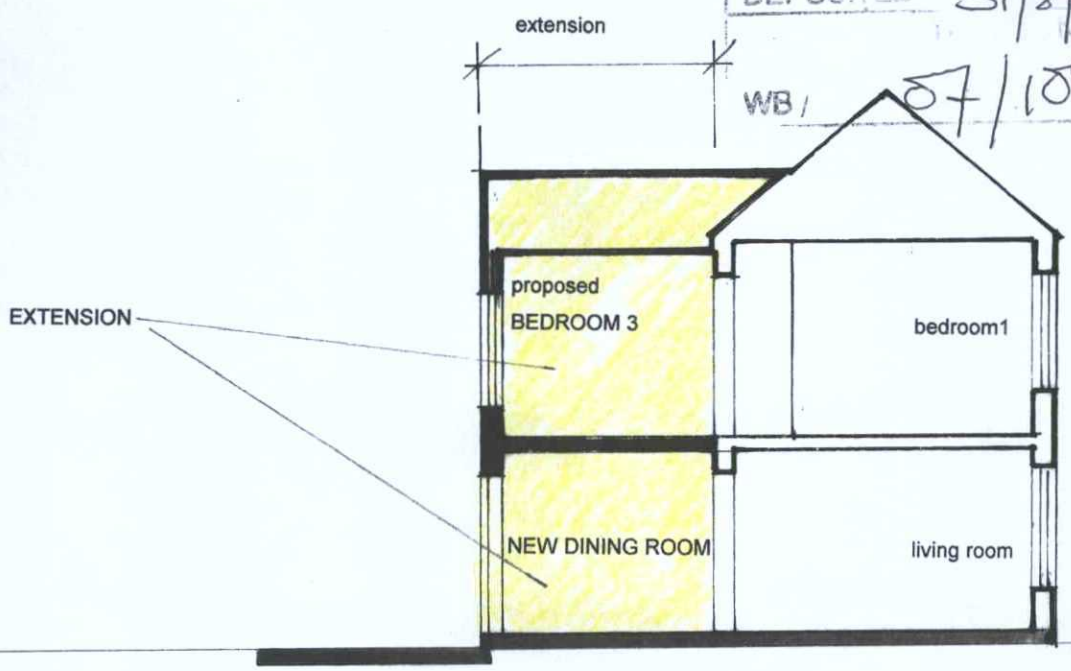

Section

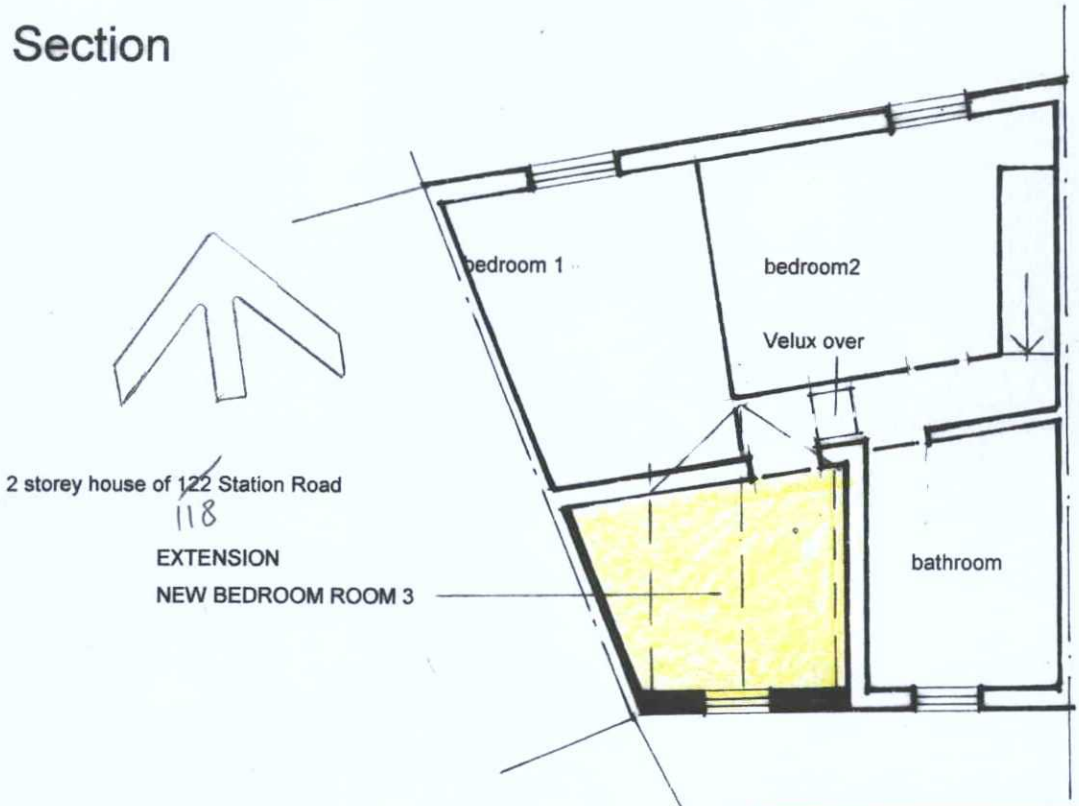

First floor plan

WORTHING BOROUGH COUNCIL
- 8 OCT 2007
CONSENT GRANTED
SUBJECT TO CONDITIONS