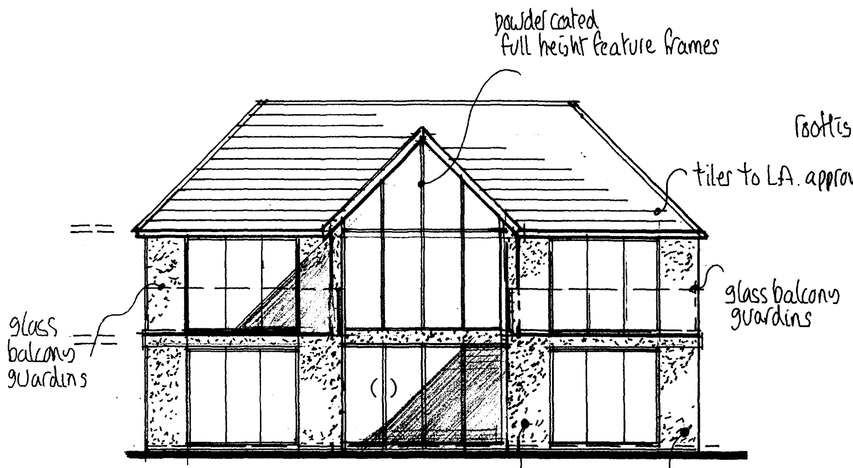

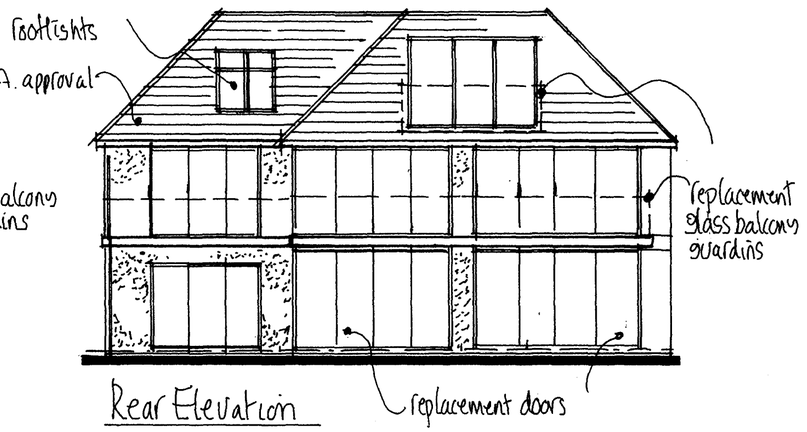

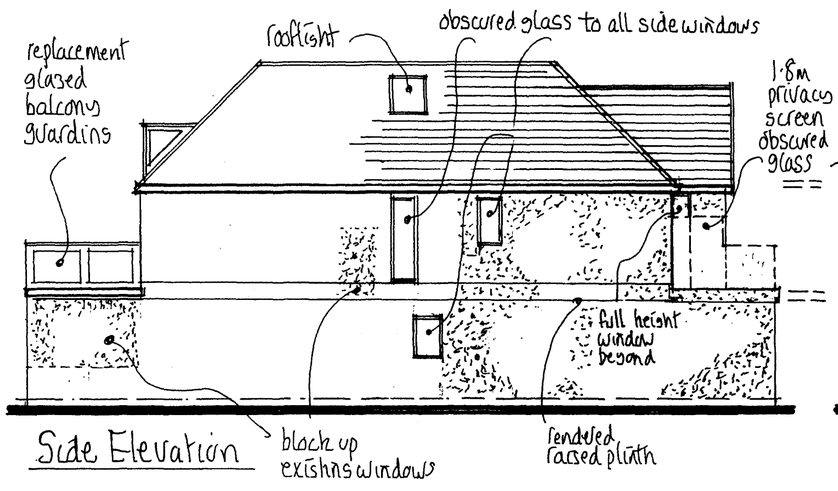

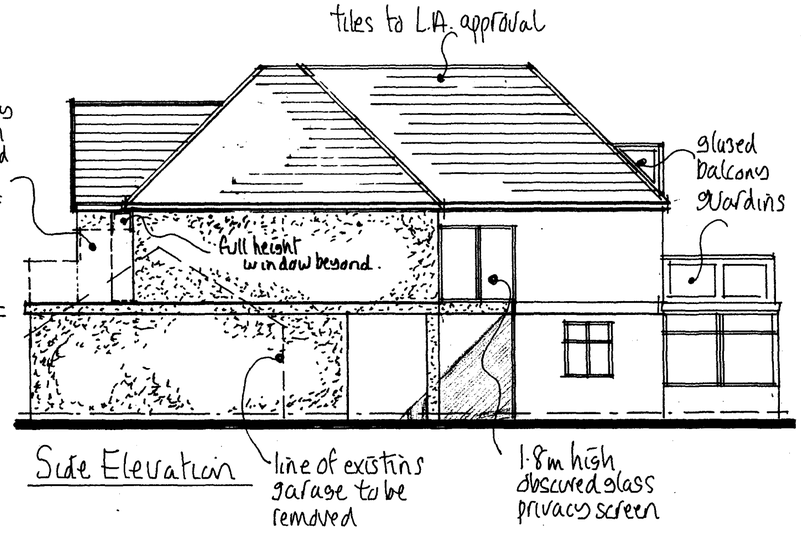

ADUR DISTRICT COUNCIL PLANNING DIVISION	
PLAN NO	ADC/0461/08
DATE RECEIVED	10/12/08

AMENDMENT

Mel Humphrey
MRICS MBEng

39 Northease Drive
Hove East Sussex BN3 8PQ

RICS
Mobile: 07701 055182
Email: mel_humphrey_uk@yahoo.co.uk

Drawing Title
Proposed Elevations @
98 Old Fort Road
Shoreham-by-Sea

Scale: 1:100

Date: Nov 08 | Drawn by: mjh

Drg No.	Rev.

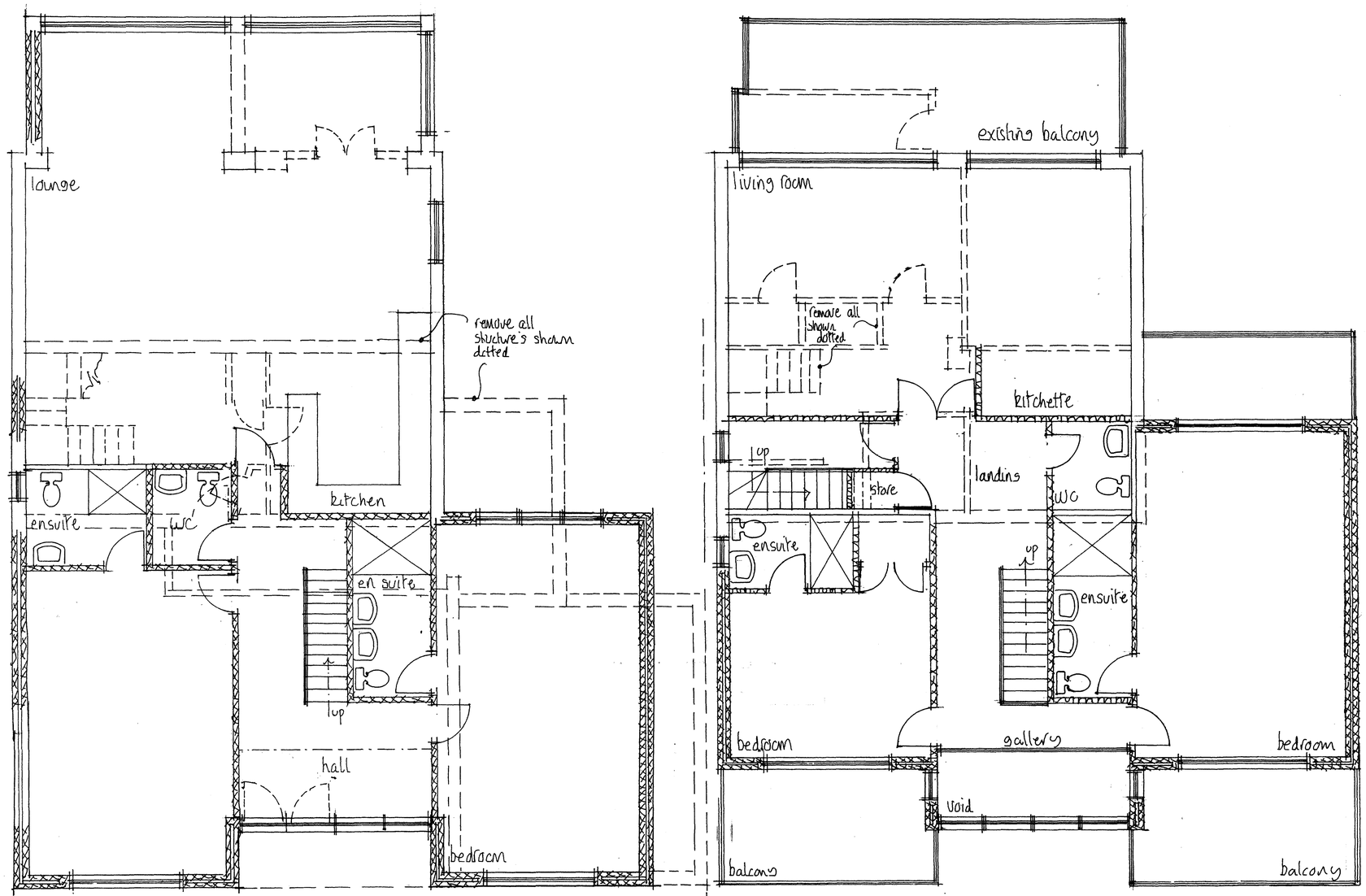

Ground Floor Plan

First Floor Plan

ADUR DISTRICT COUNCIL
PLANNING DIVISION

PLAN NO	ADC/0461/08
DATE RECEIVED	10/12/08

Mel Humphrey
MRICS MBEng

39 Northease Drive
Hove East Sussex BN3 8PQ

RICS
Mobile: 07701 055182
Email: mel_humphrey_uk@yahoo.co.uk

Drawing Title
Proposed Plan.
98 Old Fort Road
Shoreham-by-Sea

Scale: 1:50

Date: Nov 08 | Drawn by: mjh

Drg No. | Rev.

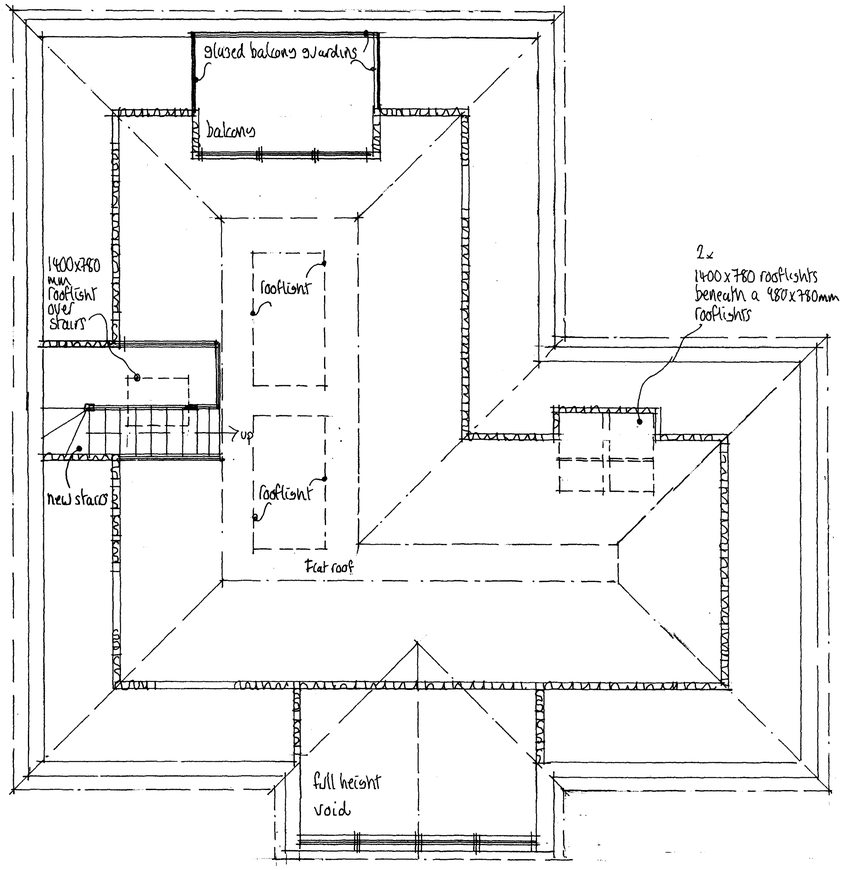

Second Floor Plan

AMENDMENT

ADUR DISTRICT COUNCIL
PLANNING DIVISION

PLAN NO	ADC/0461/08
DATE RECEIVED	10/12/08

Mel Humphrey
MRICS MBEng

39 Northease Drive
Hove East Sussex BN3 8PQ

RICS
Mobile: 07701 055182
Email: mel_humphrey_uk@yahoo.co.uk

Drawing Title
Proposed Plan
98 Old Fort Road.
Shoreham-by-Sea

Scale: 1:50

Date: Nov 08 | Drawn by: MJH

Drg No. | Rev.