Keys Group
Plastics • Displays • Signs • Graphics

External Proposal

THIS DRAWING IS THE COPYRIGHT OF THE KEYS GROUP AND MAY NOT BE COPIED, ALTERED OR REPRODUCED IN ANY FORM, OR PASSED TO A THIRD PARTY WITHOUT THE WRITTEN CONSENT OF THE KEYS GROUP

DISCREPANCIES SHOULD BE REPORTED TO THE DESIGNER DIMENSIONS SHOULD BE CHECKED AND VERIFIED ON SITE AND ANY PURPOSES USE FIGURED DIMENSIONS ONLY

IF IN DOUBT ASK FOR CONFIRMATION

Keys Group
Unit C4,
Hazelton Interchange
Lakesmere Road
Horndean
PO8 9LU

023 9257 2591

info@Key2UK.com

Key2UK.com

SCALE	SHEET SIZE	SHEET No.	DRAWN	CHKD	DATE
1:NTS	A3	1 of 4	NRM		20/09/11

Please print, sign & date approval

Approval

Revision: C

Drawing: 101-800-200

Location: Durrington

Client: Keys Group

023 9257 2591

Keys Group
Plastics • Displays • Signs • Graphics

Opening Times TBC

A Keys Group

B Open every day

7am - 10pm

C

D

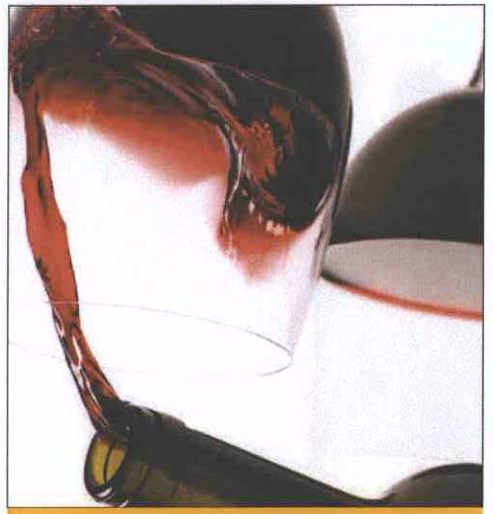

E Groceries & fresh food

1480mm x 2220mm

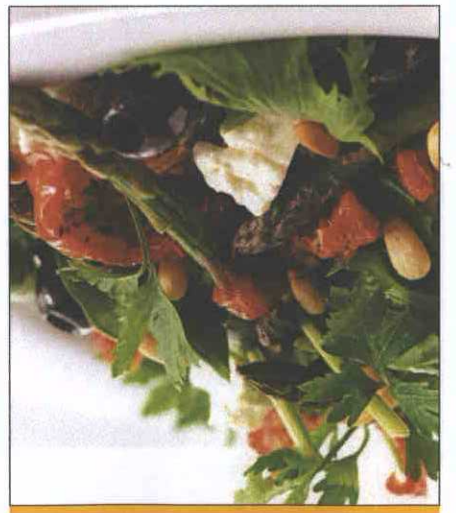

F Beers & wines

1630mm x 2220mm



Trough lit Fascia 5000mm x 690mm

WR 11 1025/NOV

TP REF No.

DEPOSITED 21/9/11

BOROUGH OF WORTHING

T.P. OFFICE COPY

REVISED PLAN