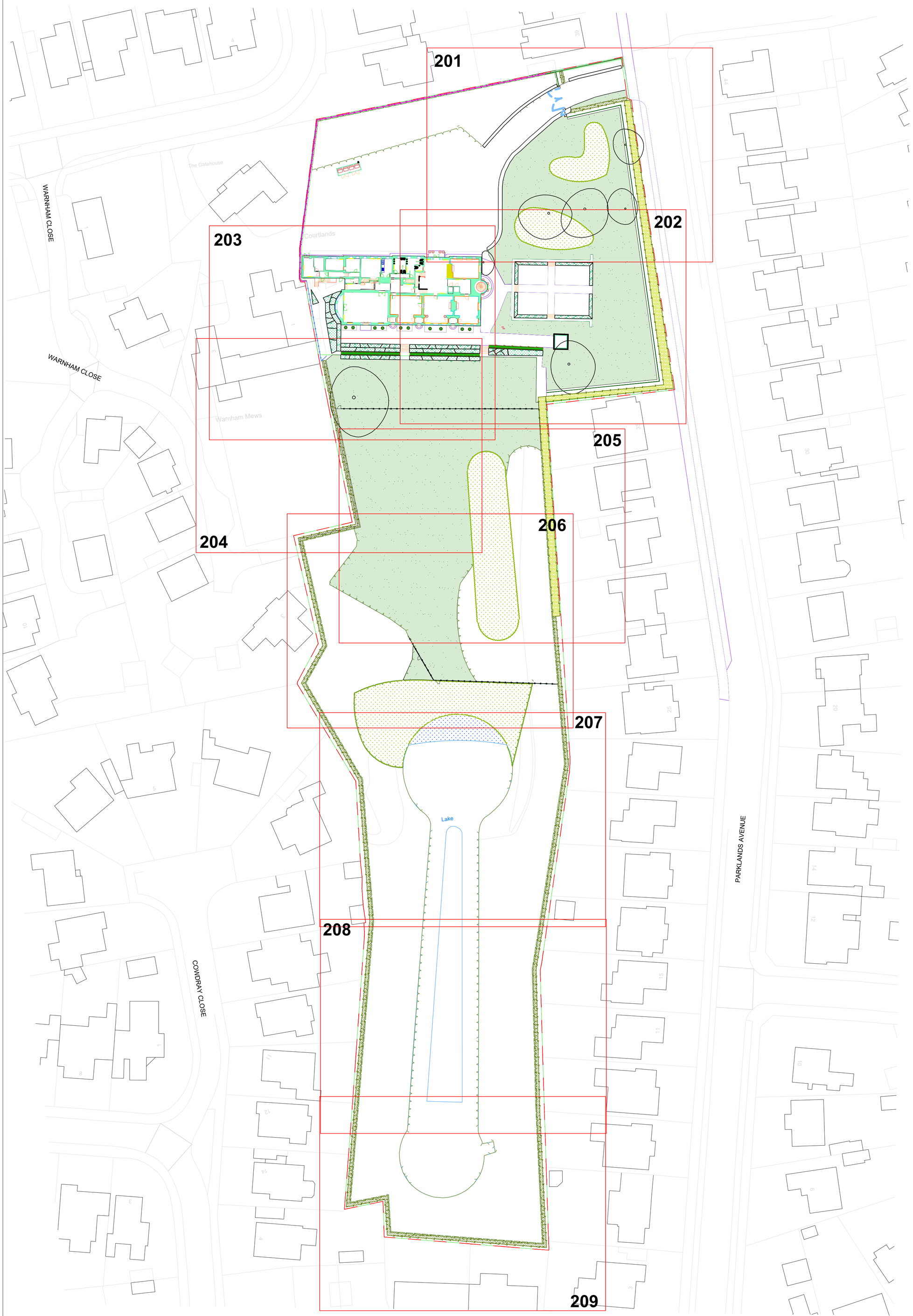

N

0 1 2.5 5 10 m

Scale 1:500

Detailed Planting Plan - Location Plan
37 Parklands Avenue Worthing, West Sussex, BN11 4NG

PLANNING ISSUE

Rev	Description	Date	Initials
04	Planning Issue	27.01.25	AS
03	Draft Issue	22.01.25	AS
02	Planning Issue	27.03.24	AS
01	Planning Issue	01.02.24	AS
00	Draft Issue	29.01.23	AS

LIZARD
Landscape Design and Ecology
The Old Bank, 34 South Street, Tarring, Worthing, West Sussex, BN14 7LH
T. 01903 216033 E. lizard.landscape@btconnect.com W. lizardlandscapeecology.com

Client
Peter Zalecki

Project Title and Location
Courtlands
37 Parklands Avenue Worthing, West Sussex, BN11 4NG

Drawing Title
Detailed Planting Plan - Location Plan

Scale	*Drawn*	*Approved*	*Date*
1:500@A1	AS	KM	29/01/2024

Drawing No LLD3085-LAN-DWG-200

Revision 04