Residential Development of a detached house at 72 Old Fort Road, Shoreham Beach, BN43 5HA

March 2018

Drawing no:JB 400/ planning 07C

revision B: 23 May 2018
revision C: 05 Aug 2018
(notes added in red boxes)

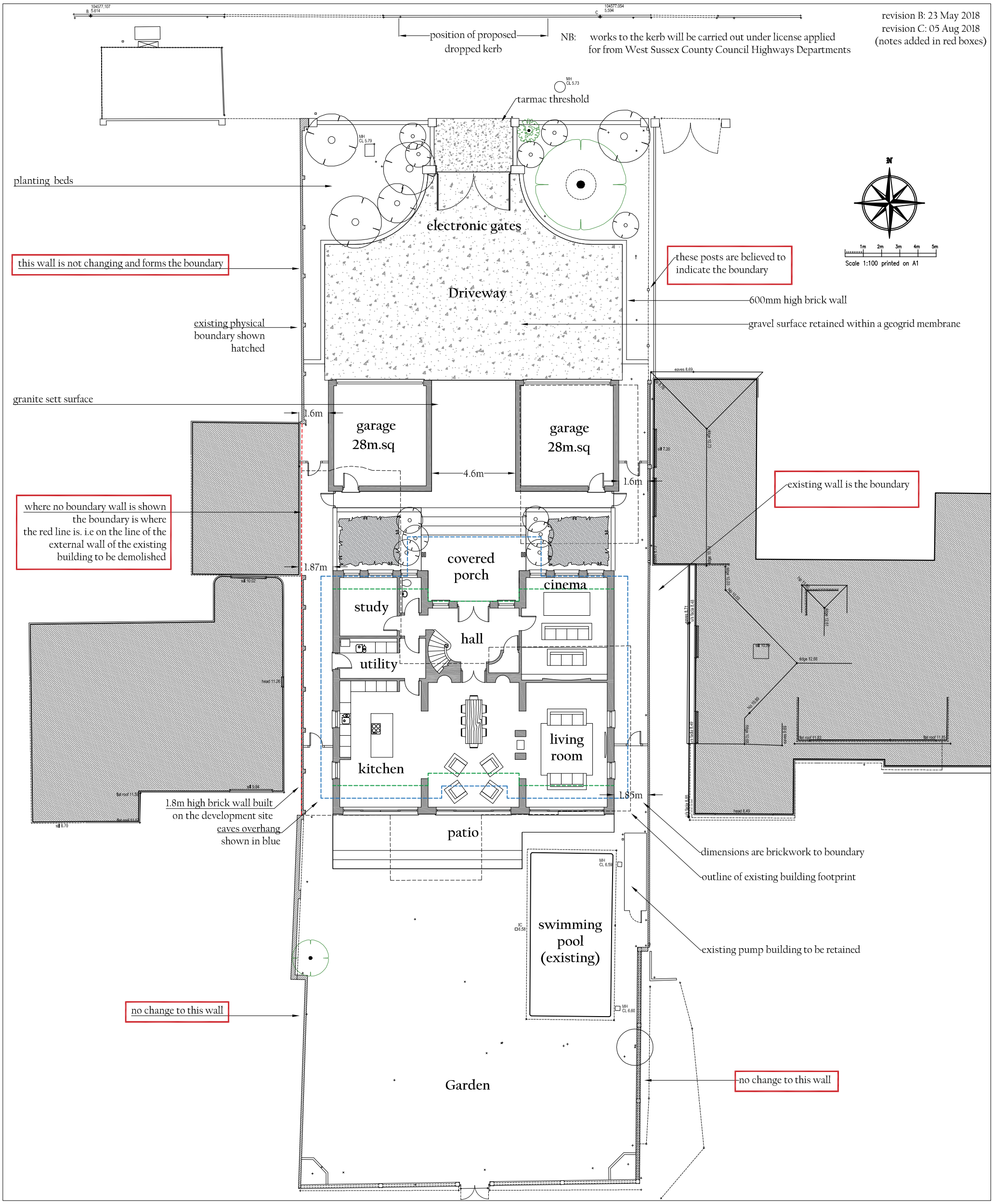

SITE PLAN AND GROUND FLOOR PLAN 1:200

Gross Internal Residential Area of the ground floor : 175.48m.sq. Garages 56m.sq. Total (ground floor) GIA: 231.48m.sq

Footprint of proposed house: 198m.sq. Footprint of garages: 34.6m.sq each (69.2m.sq total)

Total proposed building footprint: 267.2m.sq

J A M E S B R E C K E L L : A R C H I T E C T : A R B : R I B A

Adur Business Centre, Little high Street, Shoreham by Sea, BN43 5EG, Tel 01273 467 621, Email: james@breckell.co.uk