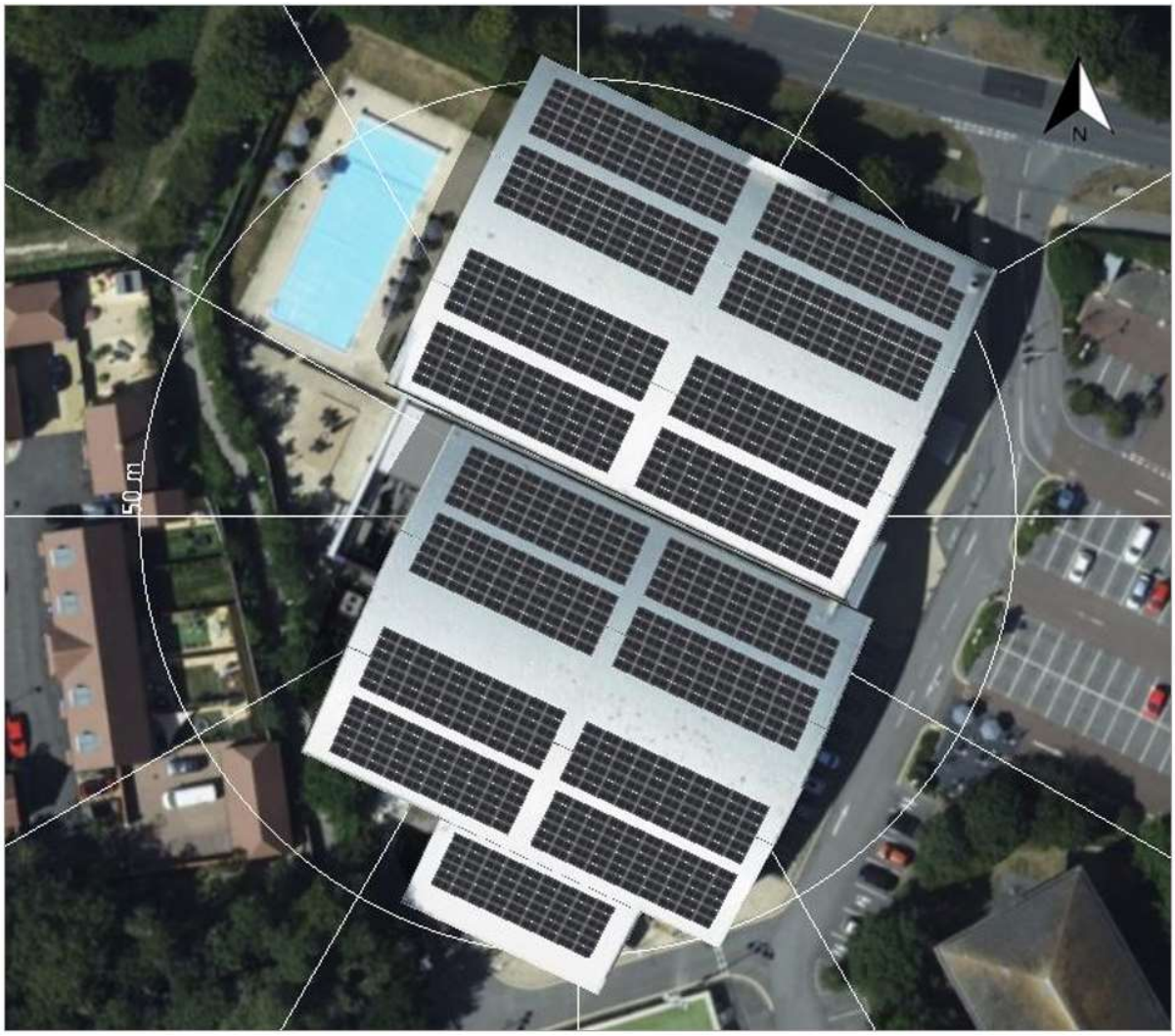

Indicative Design