

Location Plan 1:1250

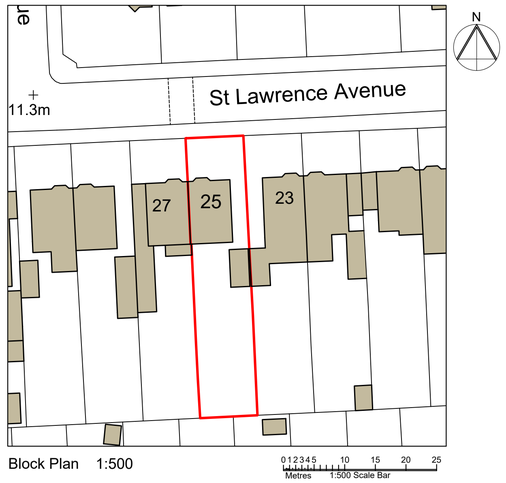

Block Plan 1:500

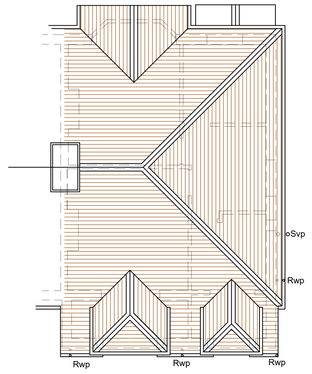

Existing Roof Plan 1:100

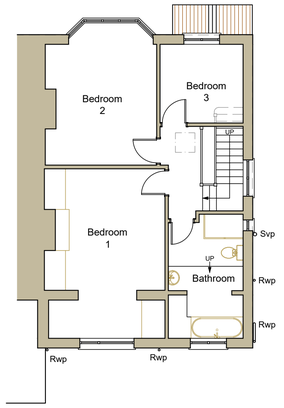

Existing First Floor Plan 1:100

St Lawrence Avenue

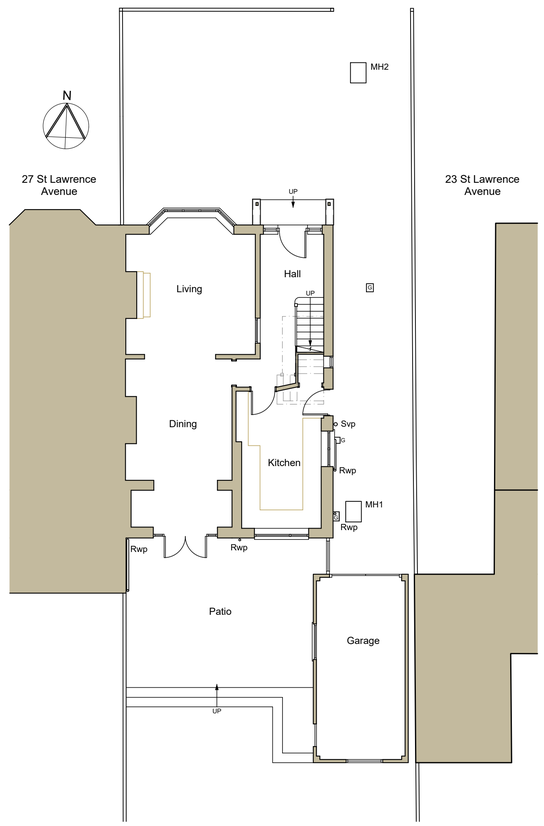

Existing Ground Floor / Site Plan 1:100



Existing North (Front) Elevation 1:100



Existing East (Side) Elevation 1:100



Existing South (Rear) Elevation 1:100



Existing West (Side) Elevation / Section 1:100

The contractor is responsible for setting out and must check all levels and dimensions prior to work being put in hand.

This drawing may be scaled for planning purposes only. For construction purposes only written dimensions are to be taken in respect of this project.

Rev	Date	Comment

Schedule Of Existing Materials:-

Roof - Tiled pitched roofs.

Walls - Facing brickwork with render at first floor level and tile hanging to front bay.

Doors & Windows - White finish.

Rainwater Goods - Finished black.

Key:-

- Indicates existing walls.
- Indicates new / infill masonry walls.
- Indicates line of walls to be removed.
- Indicates line of structure over.
- Indicates line of structure under.

0 1 2 3 4 5 6 7 8 9 10
Metres
1:100 Scale Bar

J H Pfeiffer
BA Hons Dip Arch
Architecture & Design

76 Brougham Road
Worthing, West Sussex, BN11 2NU
Tel: 07776 253076
E-mail: heidipfeiffer@hotmail.com

Project:-
Application for Lawful Development Certificate for Proposed Internal Alterations & Loft Conversion at 25 St Lawrence Avenue, Worthing.

Client:-
Mr & Mrs Martin

Address:-
25 St Lawrence Avenue, Worthing, West Sussex, BN14 7JG.

Drawing Title:-
Existing Location Plan, Block Plan, Plans & Elevations

Scale:-
1:1250 / 1:500 / 1:100 @ A1

Date:-
June 2023

Drawing No:-
1472 / EX01

Rev:-