DO NOT SCALE FROM THIS DRAWING



South Elevation

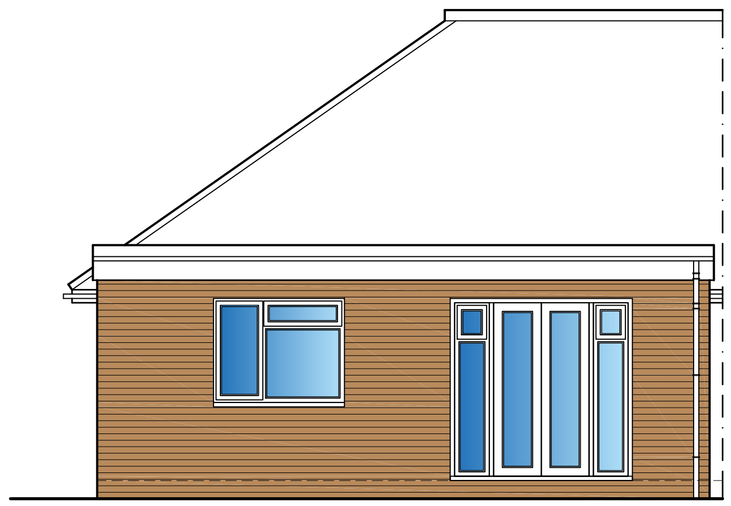

East Elevation

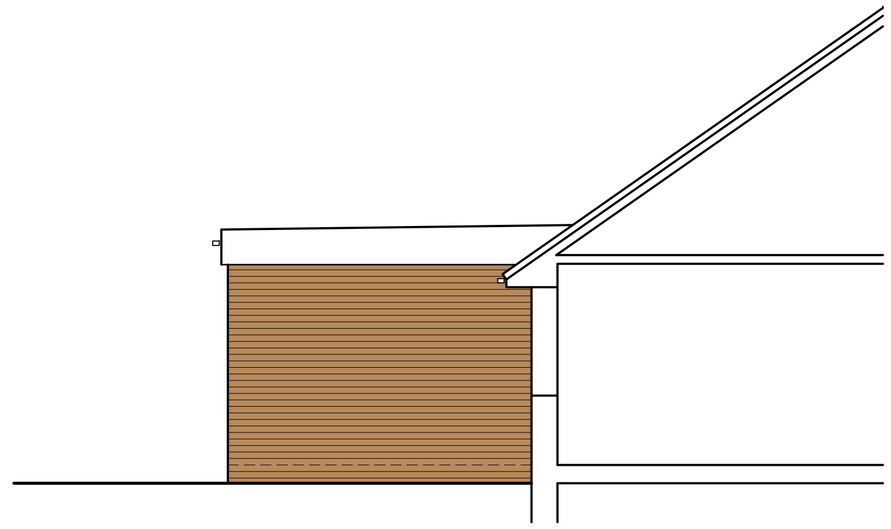

North Elevation

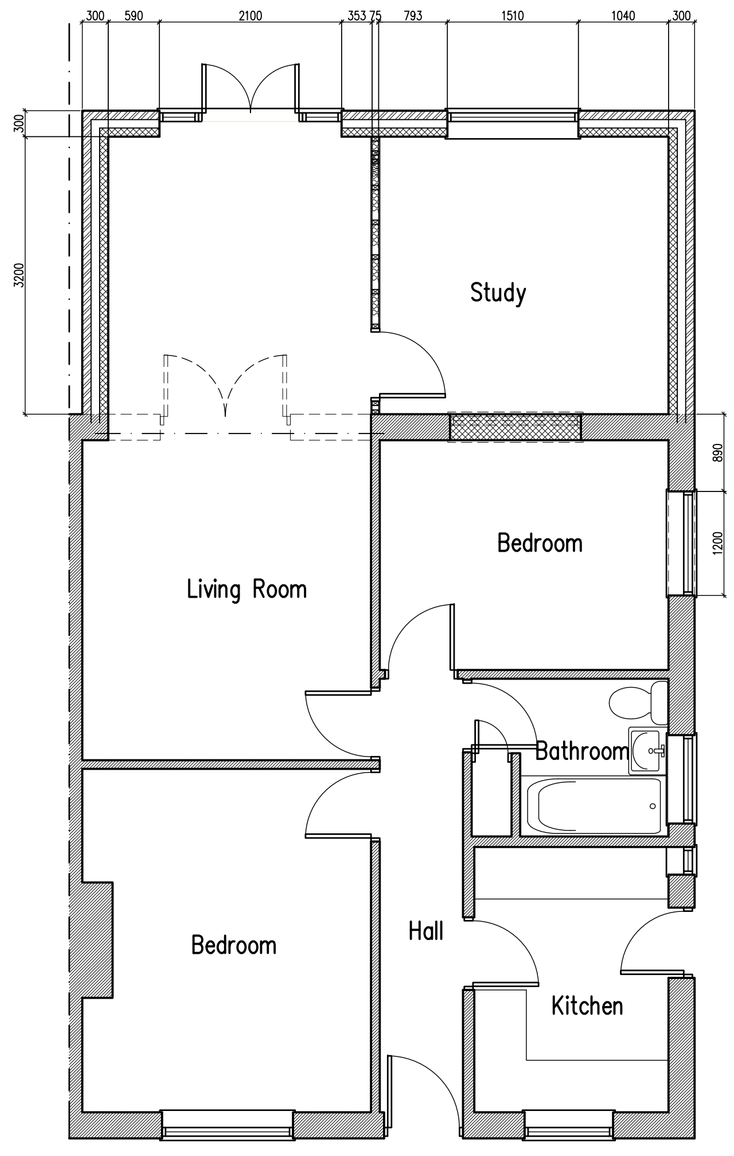

Part Ground Floor Plan

Typical Section

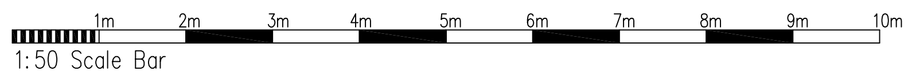

B	09.06.22	Extension reduced in depth by 500mm

Proposed Single Storey Rear Extension at: 30 Hillrise Avenue, Sompting BN15 0LU

rja Planning & Building Consultants Ltd.
1st Floor
10 High Street
Shoreham-By-Sea
West Sussex BN43 5DA
t: 01273 467297 mob: 07971 375739
e: rex@rjapbc.co.uk web: www.rjapbc.co.uk

Chartered Institute of Architectural Technologists

PROJECT: 30 Hillrise Avenue, Sompting BN15 0LU			
DRAWING TITLE: Proposed Floor Plans & Elevations			
CLIENT: Mr D. Robinson	**DWG NO:** 22884-01	**REVISION:** B	
SCALE: 1:50 @ A1	**DATE:** 17.03.21	**DRAWN:** rex	