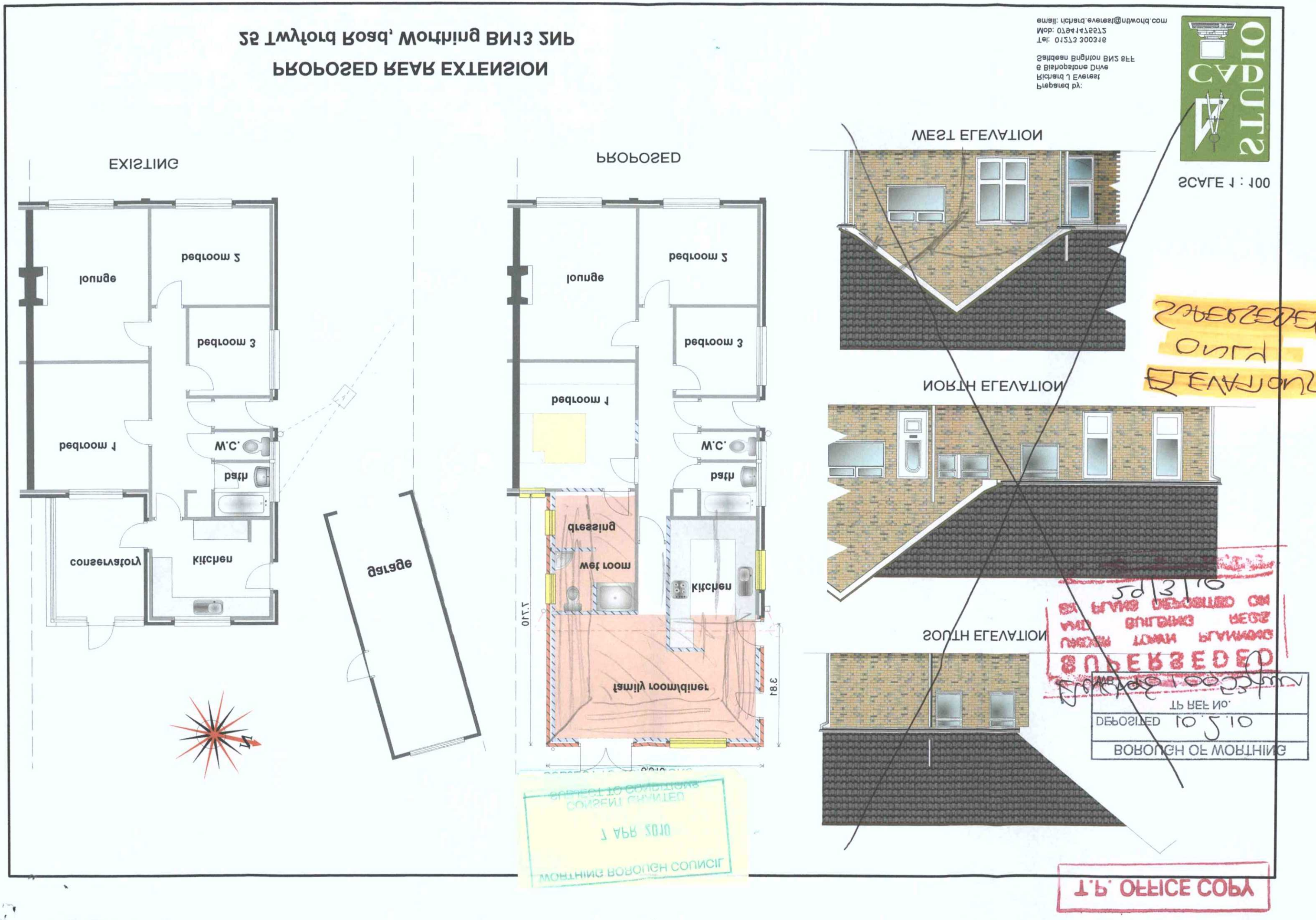

PROPOSED REAR EXTENSION
25 Twyford Road, Worthing BN13 2NP
EXISTING
PROPOSED
WEST ELEVATION
NORTH ELEVATION
SOUTH ELEVATION
SCALE 1 : 100
Prepared by:
Richard L Everest
8 Bishopstone Drive
Saltdean Brighton BN2 8FF
Tel: 01273 300318
Mob: 07941475572
email: richard.everest@ntlworld.com
lounge
bedroom 2
bedroom 3
bedroom 1
W.C.
bath
conservatory
kitchen
garage
bedroom 1
bedroom 3
bedroom 2
lounge
W.C.
bath
dressing
wet room
kitchen
family room/diner
2.40
3.81
SUPERSEDED
DEPOSITED 10.5.10
BOROUGH OF WORTHING
T.P. OFFICE COPY