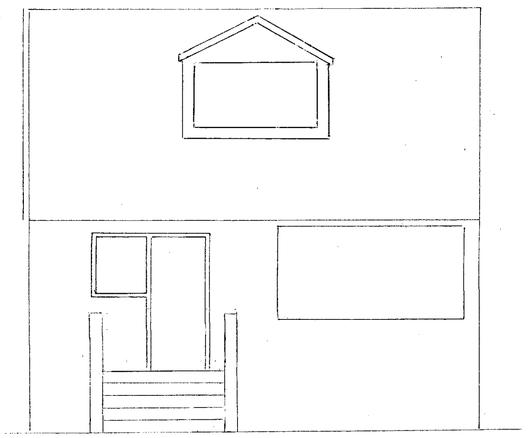

PROPOSED FRONT ELEVATION

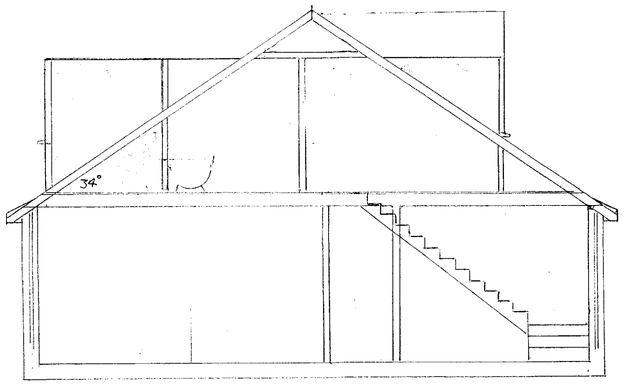

SECTION X-X

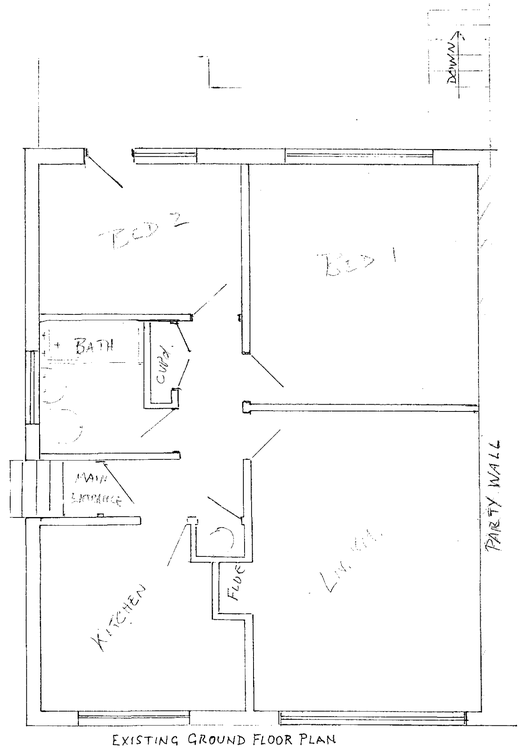

EXISTING GROUND FLOOR PLAN

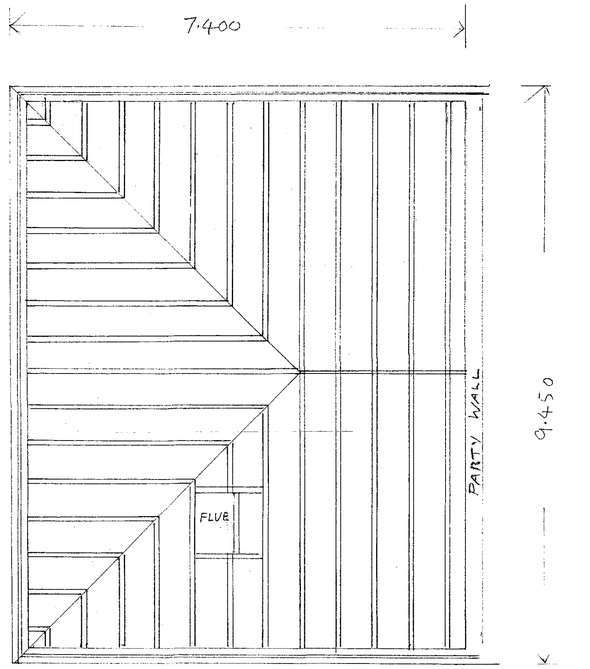

EXISTING ROOF LAYOUT

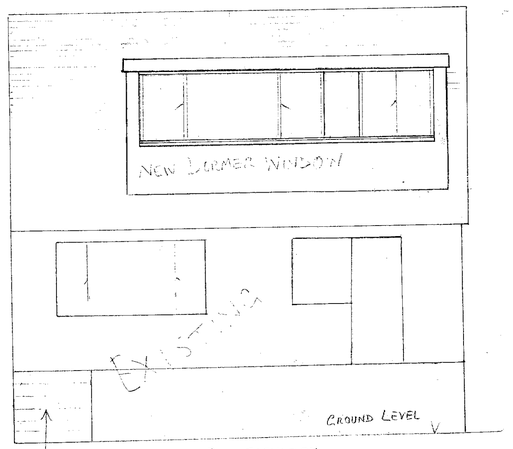

PROPOSED REAR ELEVATION

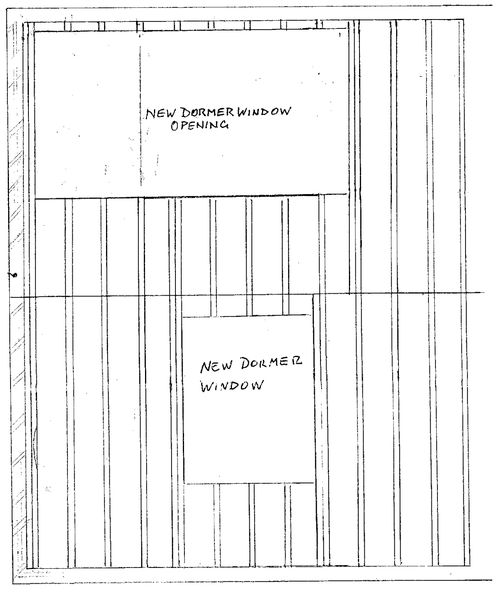

PROPOSED ROOF PLAN

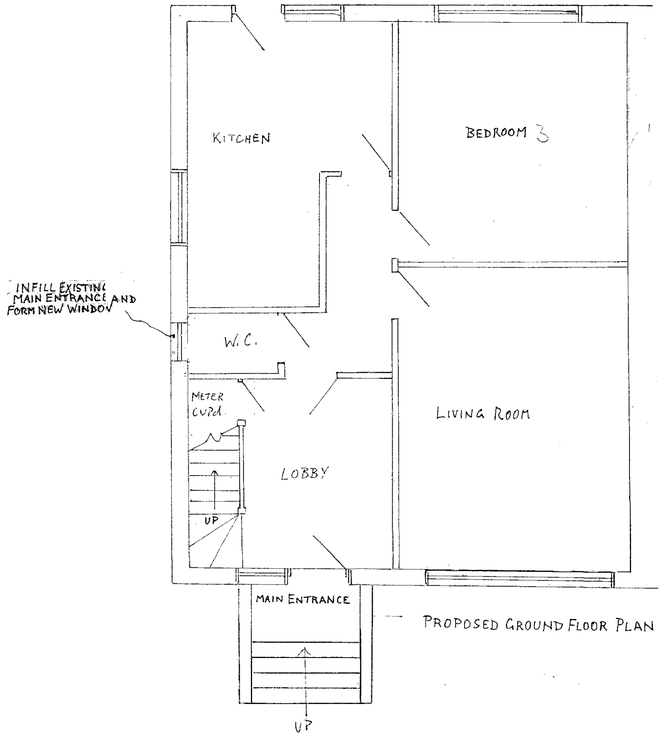

PROPOSED GROUND FLOOR PLAN

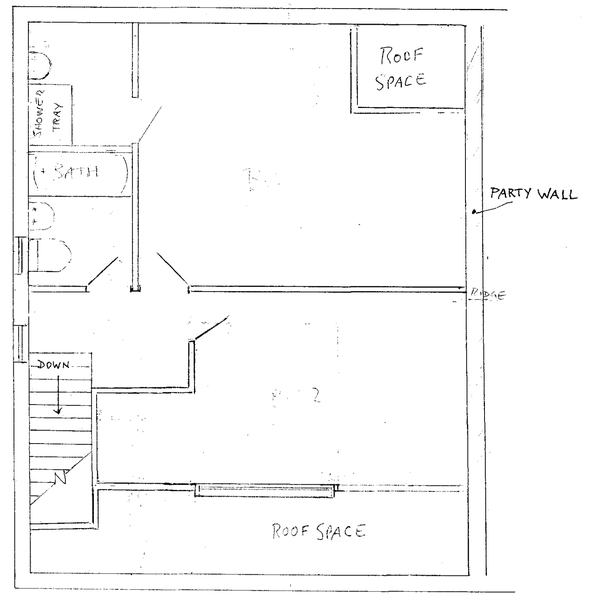

PROPOSED FIRST FLOOR PLAN

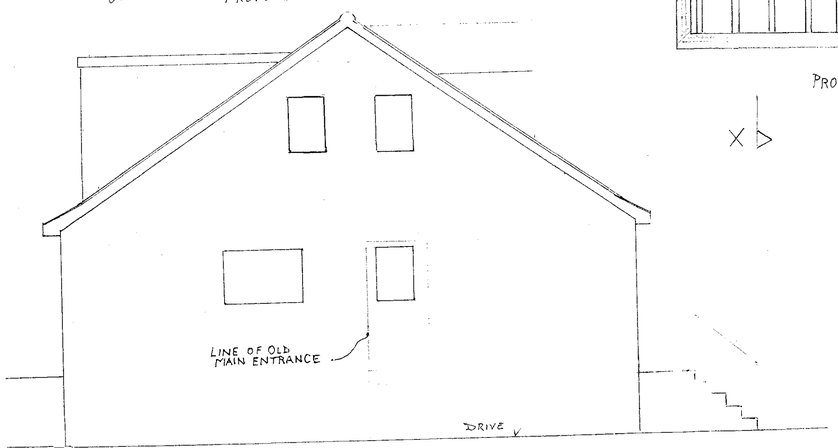

ADUR DISTRICT COUNCIL
PLANNING DIVISION
PLAN No. AD/621/11
DATE 16 JUN 2011

MR. G.B. NOAKES.
11 HALEWICK LANE
SOMPTING
LANCING
WEST SUSSEX BN15 ONE
01903 851238

EXISTING AND PROPOSED GENERAL ARRANGEMENT PLAN

ALTERATIONS TO GROUND FLOOR LAYOUT AND STRUCTUAL TO ROOF SPACE

PROJECT:- 11 HALEWICK LANE, SOMPTING, LANCING.

No. 1991

SCALE 1:50