AMENDMENT

ADUR & WORTHING PLANNING SERVICES

REF. NUMBER: 0657/16

DATE VALID: 26.07.16

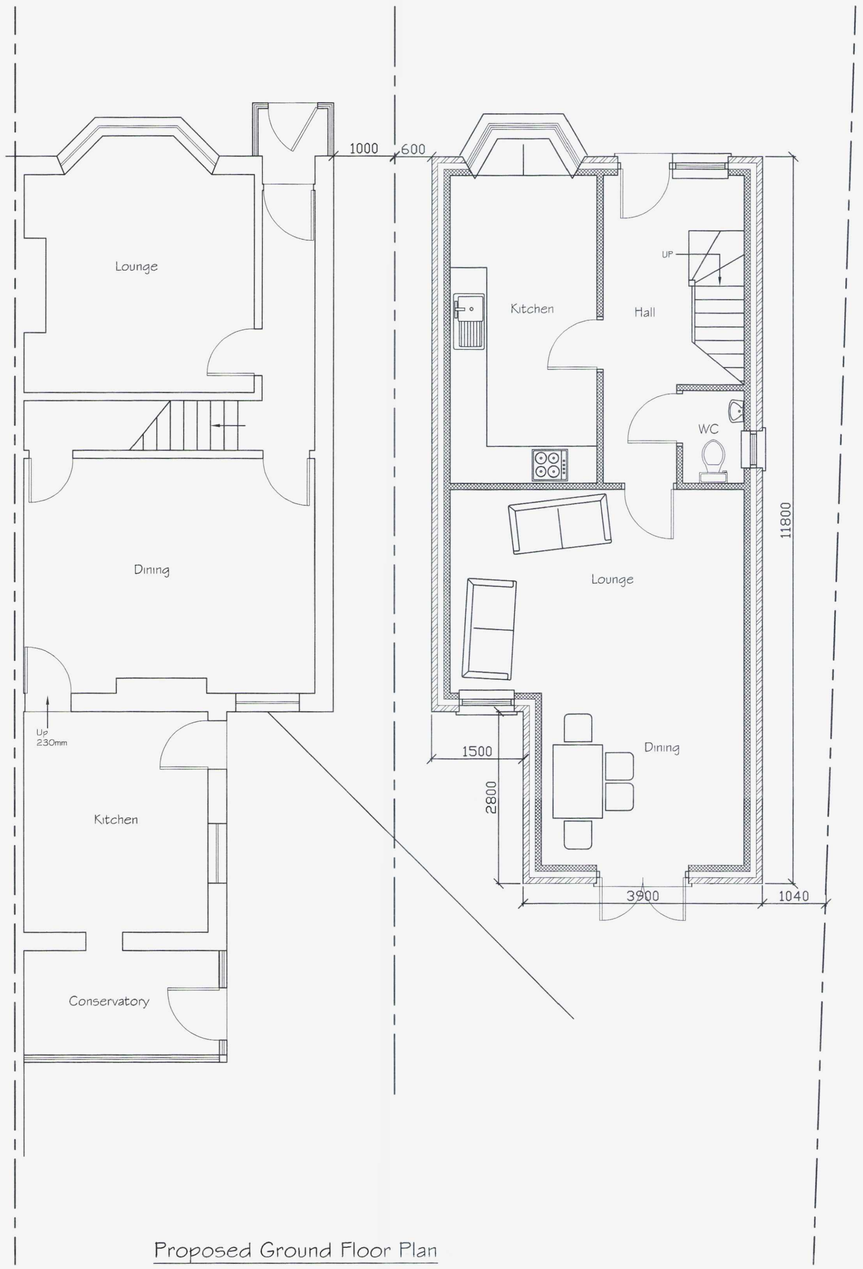

Proposed Ground Floor Plan

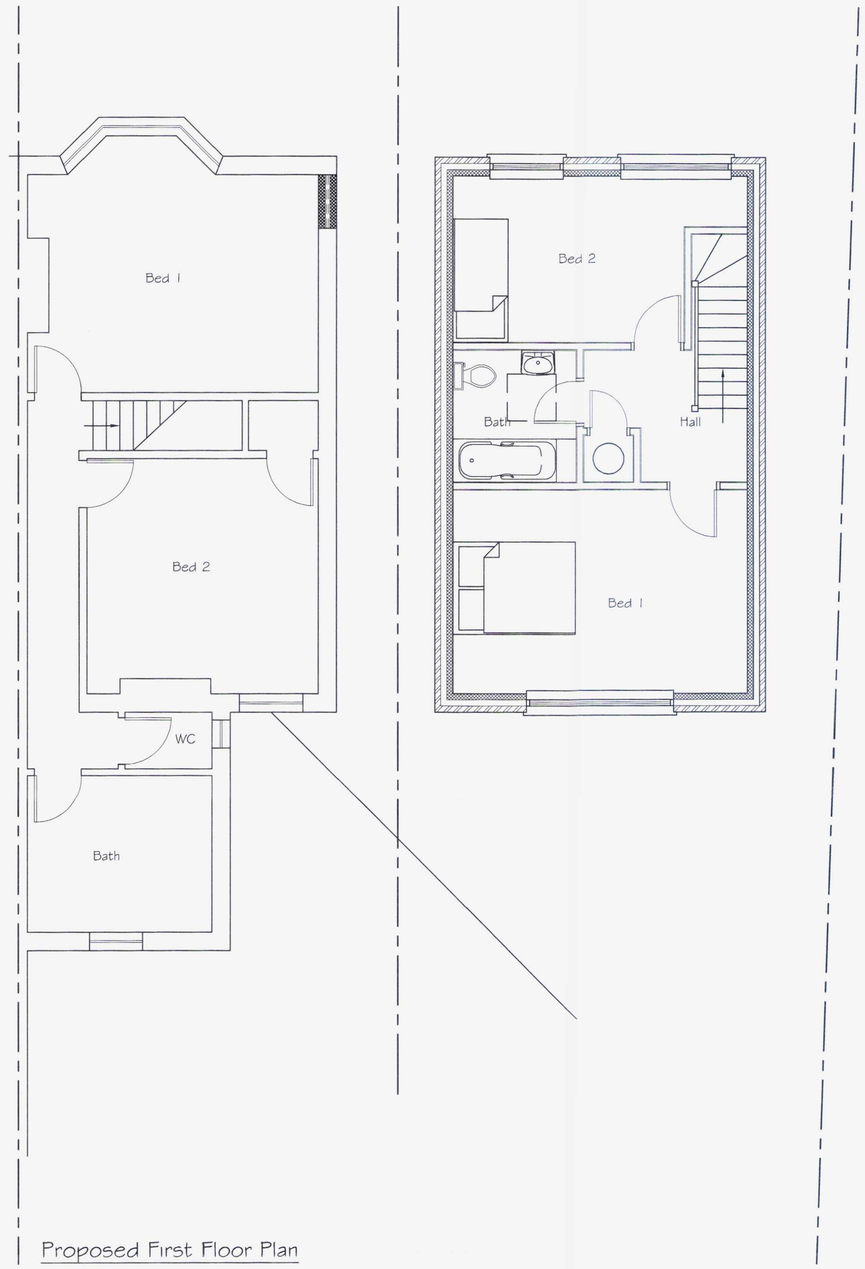

Proposed First Floor Plan



SCALE 1:50

Tony Rogers
Building Consultants
Address: 40 Dawn Crescent, Upper Beeding
West Sussex, BN44 3WH
Telephone: 01903 815225 Fax: 01903 815225

Rev.	Date:	Revision Description:
A	July 16	Amended to planning officers
		request.

Client:	Mr G Robins
Address:	114 Old Shoreham Road Southwick West Sussex BN42 4HT
Project:	Proposed two bedroom detached dwelling
Scale: / Paper Size	1:50 / A1
Date:	March 2016
Drawing No:	16/1114/02
Drawn By:	AWR
Revision:	A