

Existing front elevation (east)

Existing side elevation (south)

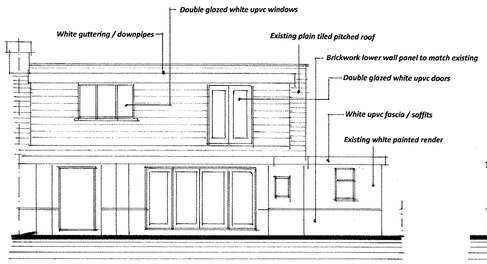

Existing rear elevation (west)

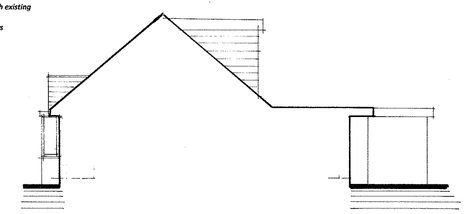

Existing side elevation (north)



Block Plan scale 1:500

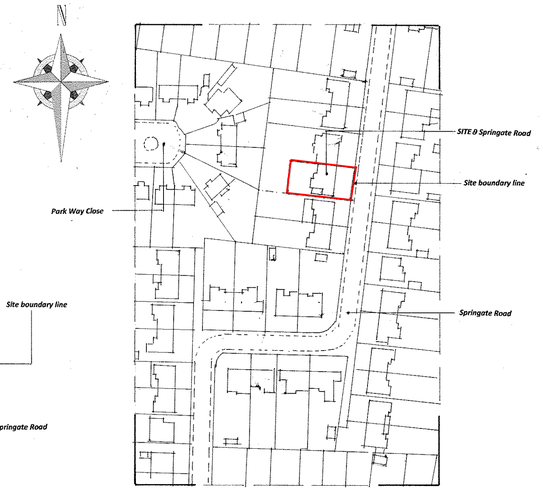

Location Plan scale 1:1250

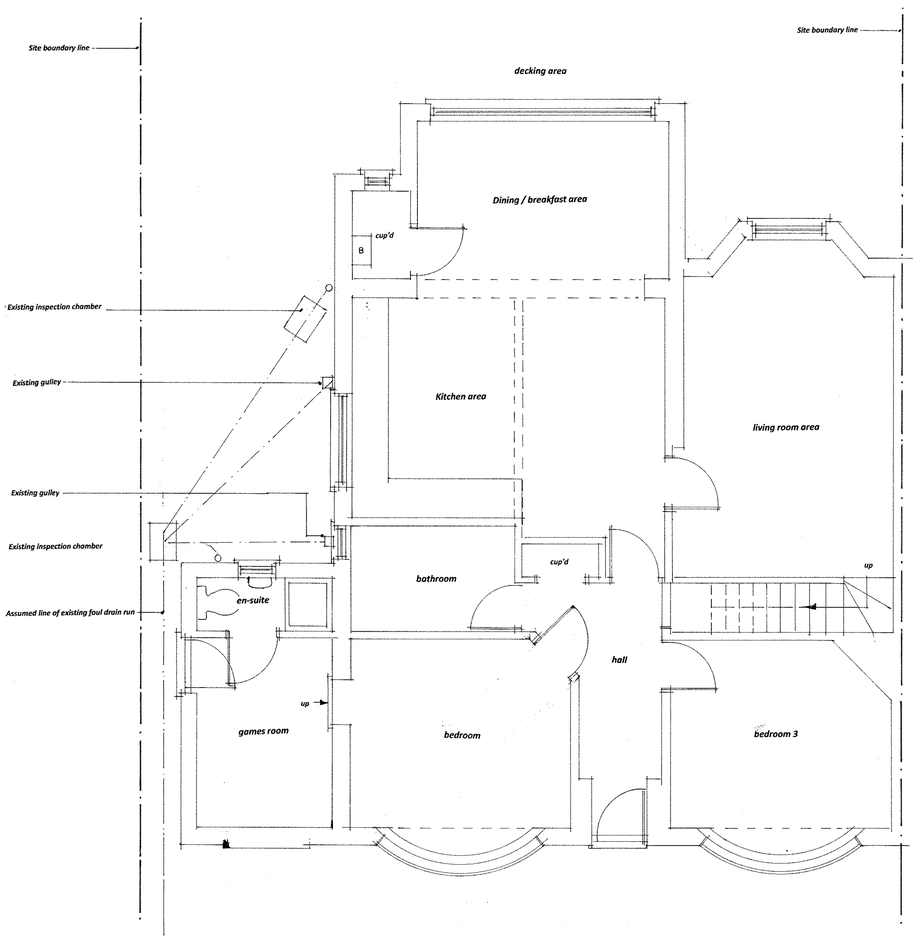

Existing Ground Floor Plan

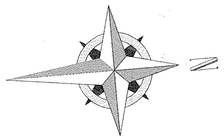

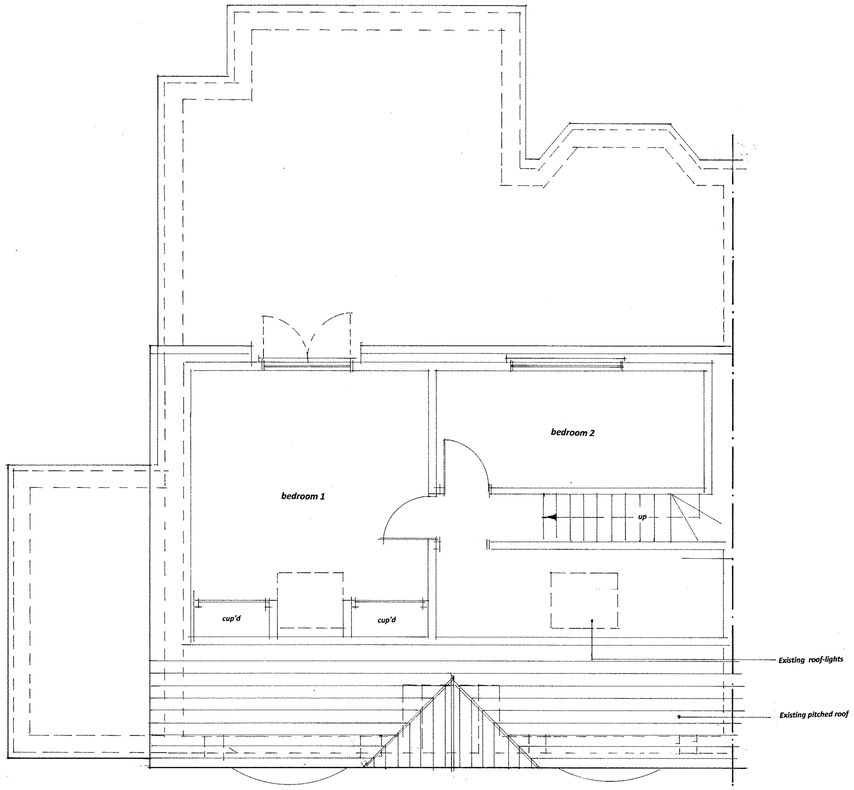

Existing First Floor Plan

1-50
0 1 2 3 4 5

1-500
0 5 10 15 20 25 30 35 40 45 50

1 - 100
0 1 2 3 4 5 6 7 8 9 10

1 - 1250
0 10 20 30 40 50 60 70 80 90 100

PLANNING AND BUILDING REGULATIONS DRAWING

GENERAL NOTES:-

1/. This drawing is the copyright of SDR Designs Architectural Services and cannot be reproduced without written authority.

2/. This drawing should be considered preliminary, as it may form part of a planning application and / or be subject to Building Regulation Approval. No building work should commence until the relevant approvals as required by law have been obtained.

3/. This drawing, if appropriate, should be read in conjunction with the Structural Engineers Drawings and calculations and the Building Regulations Specification. Any discrepancies found between associated documentation should be notified immediately in writing to SDR Designs Architectural Services for clarification prior to any building work and / or any off site fabrication work being carried out.

4/. Whilst every effort has been made to identify existing visible underground drainage / services, it is the contractors responsibility to ensure a survey is carried out to verify and identify any underground drainage / services prior to the carrying out of any excavation work.

5/. Whilst every effort has been made to ensure dimensions are correct, it is the contractors responsibility to check all dimensions on site prior to any building work and / or any off site fabrication work being carried out.

6/. All works are to be carried out in accordance with current Building Regulations, British Standards, Codes of Practice, manufacturers recommendations and to the approval of the inspecting building control officer, including the issuance of all requisite notices and the provision of appropriate certificates of testing and commissioning on completion.

7/. It is the clients responsibility to employ a Primary Contractor and to ensure all building work is carried out in compliance with current Construction Design and Management (CDM2015) regulations and current Health and Safety Legislation.

8/. The client should ensure that their Buildings / Contents Insurance company is notified of the relevant building works being undertaken on their property.

9/. The contractor is to ensure that the completed building is exactly as dimensioned and a completion certificate is issued by The Local Authority Building Control Department

	Date	Revisions
A	27/3/2019	Block plan altered to indicate rear dormer / terrace rood added to location plan

copyright

SDR Designs
Architectural & Planning Consultants
14 Batemans Road,
Brighton
East Sussex
BN2 6RD
Tel: 0790 9966787
Email: sdr_designs@hotmail.com

Client
Mr & Mrs .A. Millar

Job Title
Proposed internal and external alterations.
8 Springate Road.
Southwick
Brighton.
East Sussex.

Drawing Title
Existing ground / first floor plans and elevations.
Location / block plans.

Scale
1:50 , 1:100 , 1:500 , 1:1250 at A1 .

Date
January 2019.

Drawn
SW.

Drg. No.
.1062019 /.01.

Rev.
.A.

Paper Size A1