ADUR & WORTHING
27 FEB 2015
PLANNING SERVICES

Mel Humphrey
MRICS MBEng
39 Northease Drive
Hove East Sussex BN3 8PQ
RICS
Mobile: 07701 055182
Email: mel_humphrey_uk@yahoo.co.uk

Drawing Title: Existing Details @ 67 Howard Road Sompting

Scale: 1:50

Date: Jan 15 | Drawn by: mjh

A1 sized drawing

ADUR & WORTHING
PLANNING SERVICES

Rev.

PLAN: WDM/0228/15

DATE VALID: 27-2-15

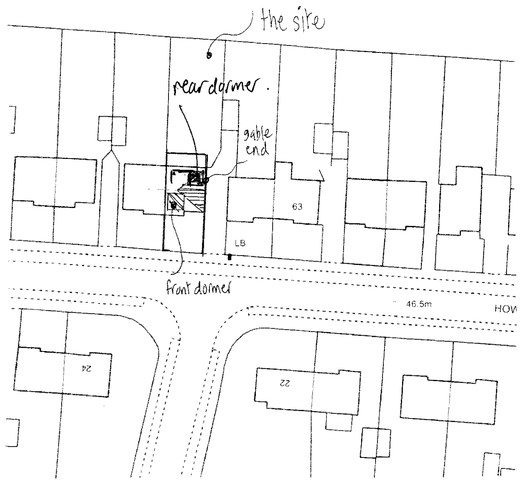

Block Plan 1:500

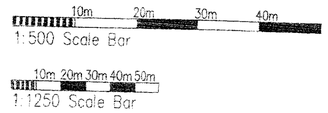

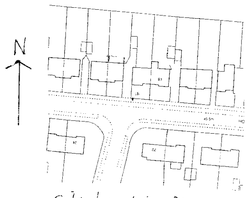

Site Location Plan 1:1250

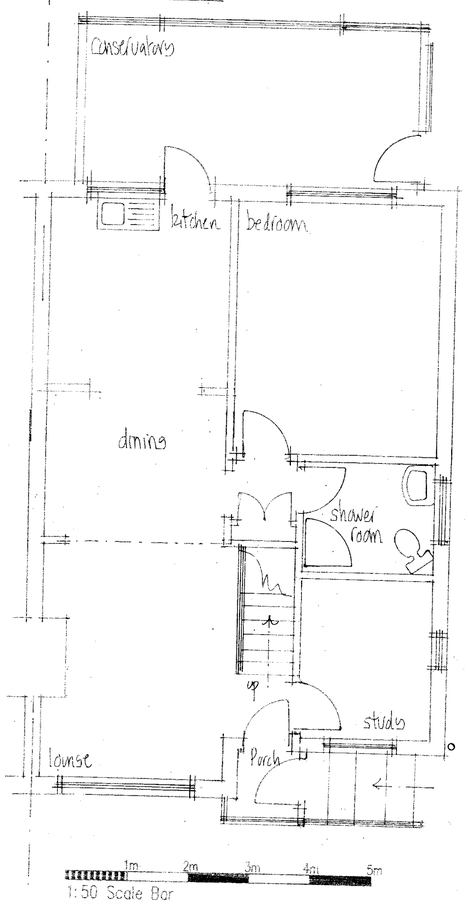

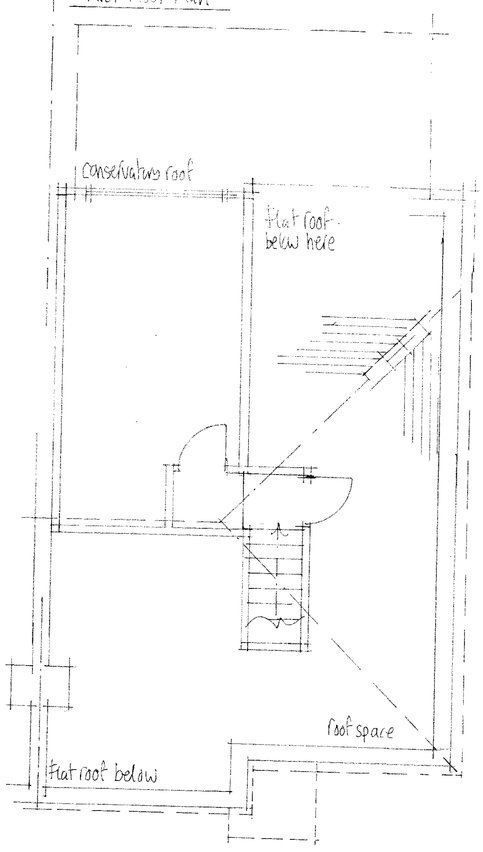

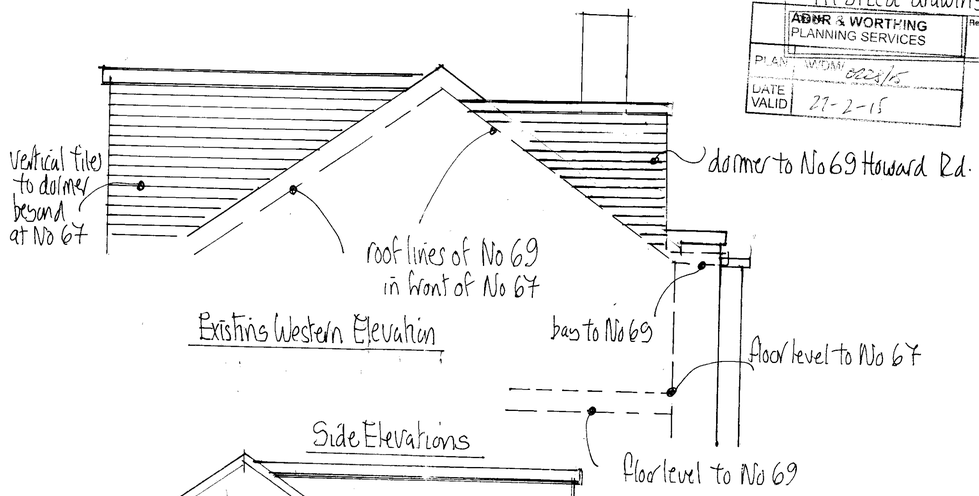

Existing Western Elevation

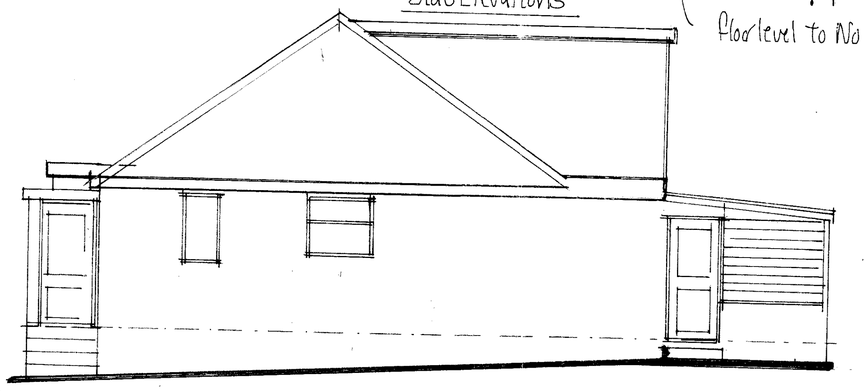

Side Elevations

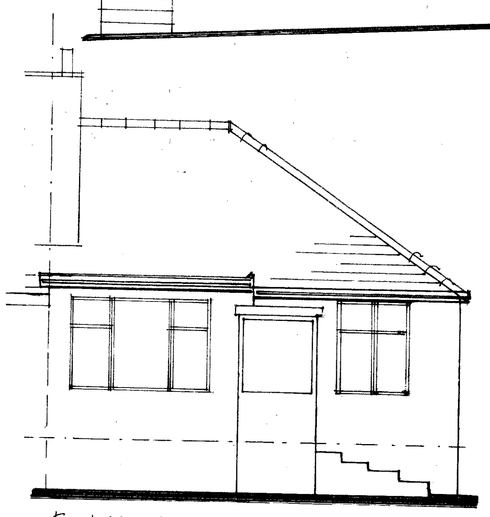

Front Elevation

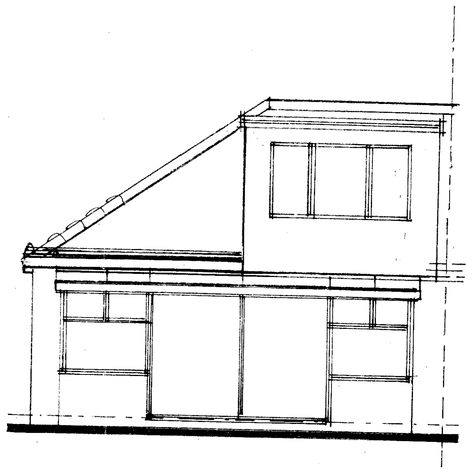

Rear Elevation

Revision @ Feb 15
Existing Western Elevation added