DO NOT SCALE FROM THIS DRAWING

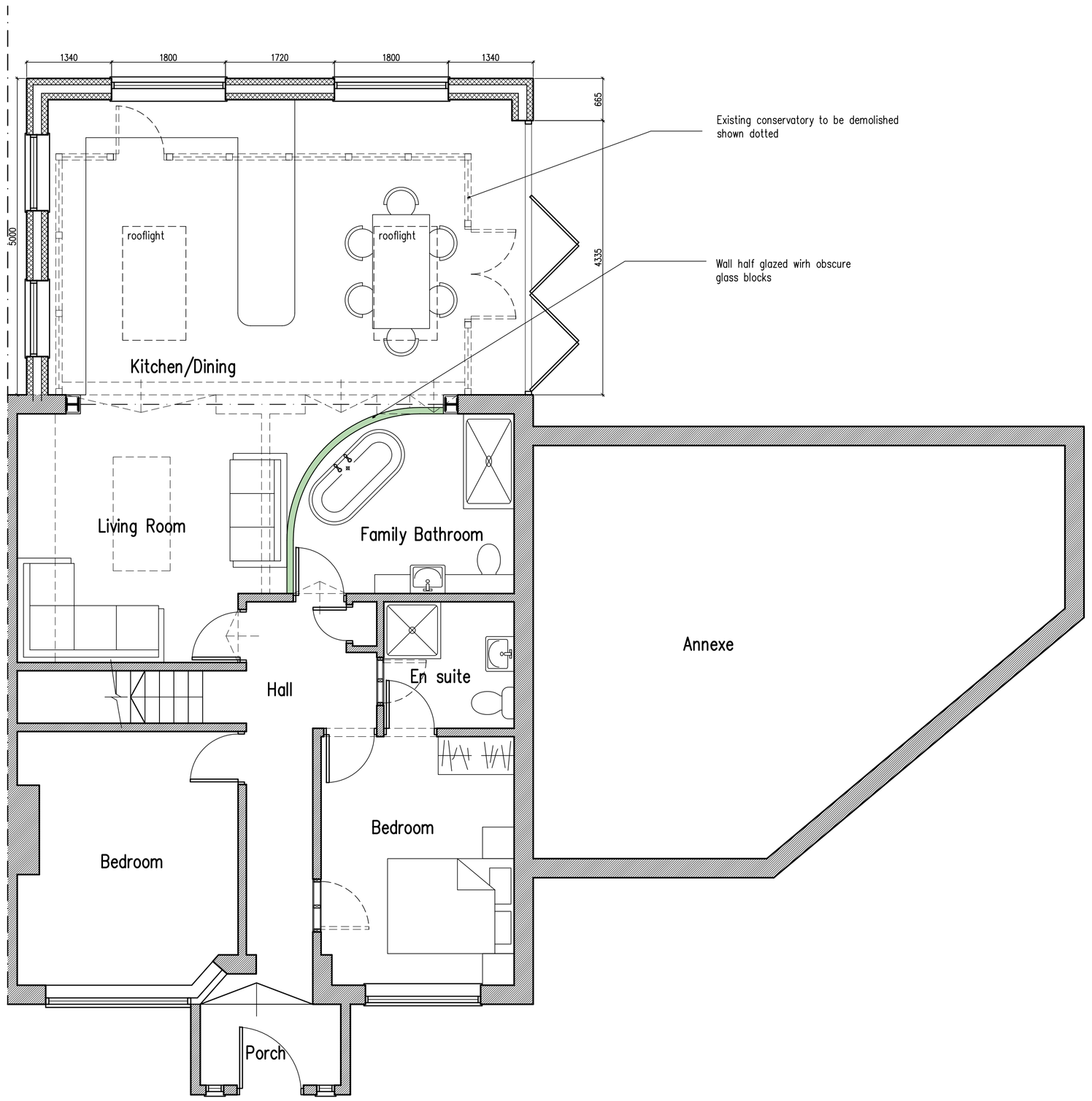

Ground Floor Plan

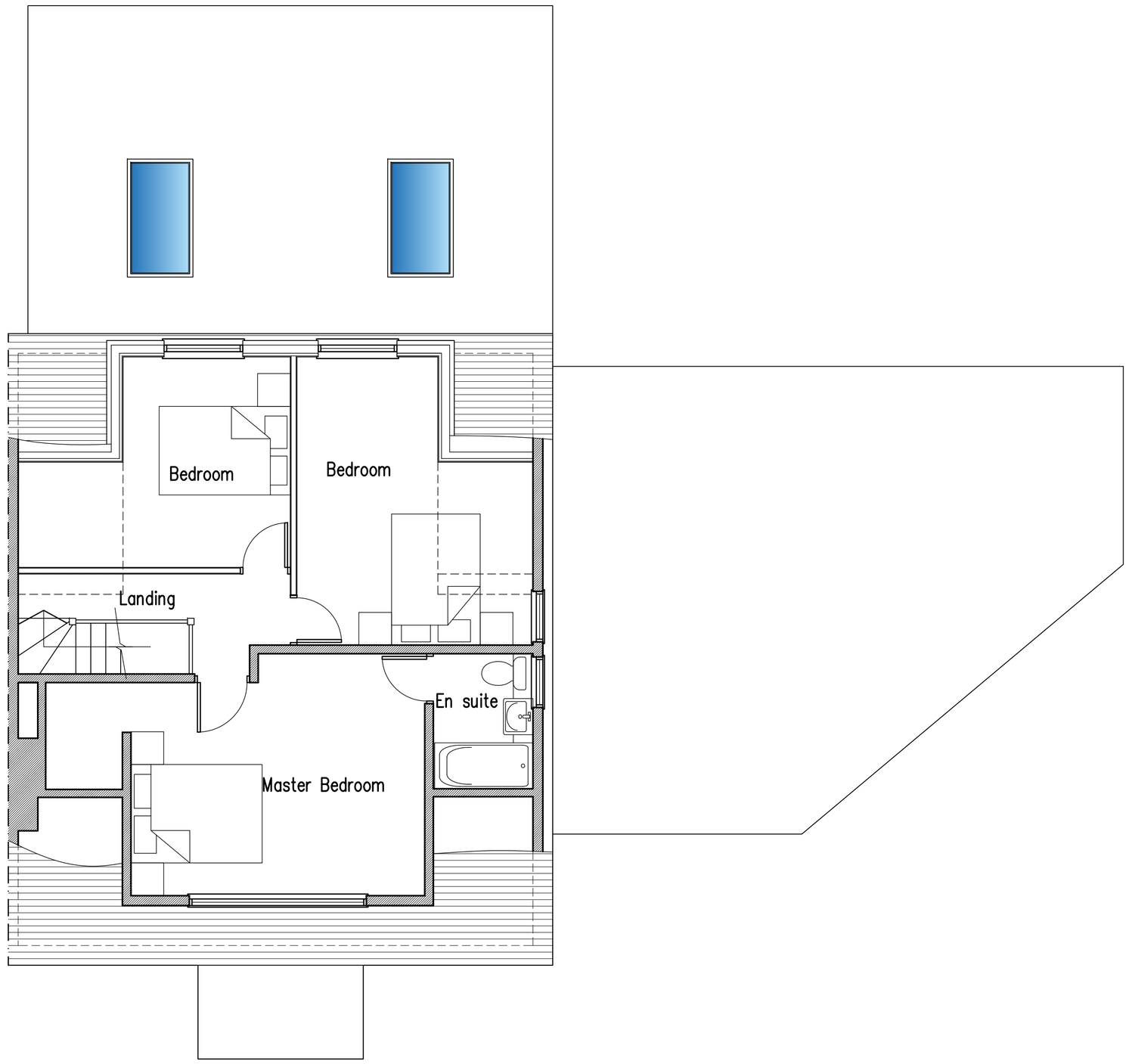

First Floor Plan

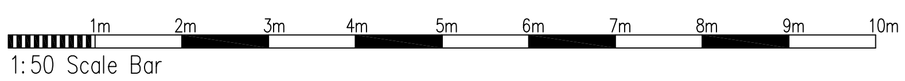

B	07.09.22	Rear dormer reduced
A	04.08.22	Client requirements added

Proposed Single Storey Rear Extension & Alterations To Roof Space at: 19 Southview Close, Shoreham-By-Sea, West Sussex

rja Planning & Building Consultants Ltd.
1st Floor
10 High Street
Shoreham-By-Sea
West Sussex BN43 5DA
t: 01273 467297 mob: 07971 375739
e: rex@rjapbc.co.uk web: www.rjapbc.co.uk

Chartered Institute of Architectural Technologists

PROJECT: 19 Southview Close, Shoreham-By-Sea, West Sussex

DRAWING TITLE: Proposed Floor Plans

CLIENT: James Eames and Lucy Partrick

DWG NO: DWG-01

REVISION: B

SCALE: 1:50 @ A1

DATE: 25.07.22

DRAWN: rex