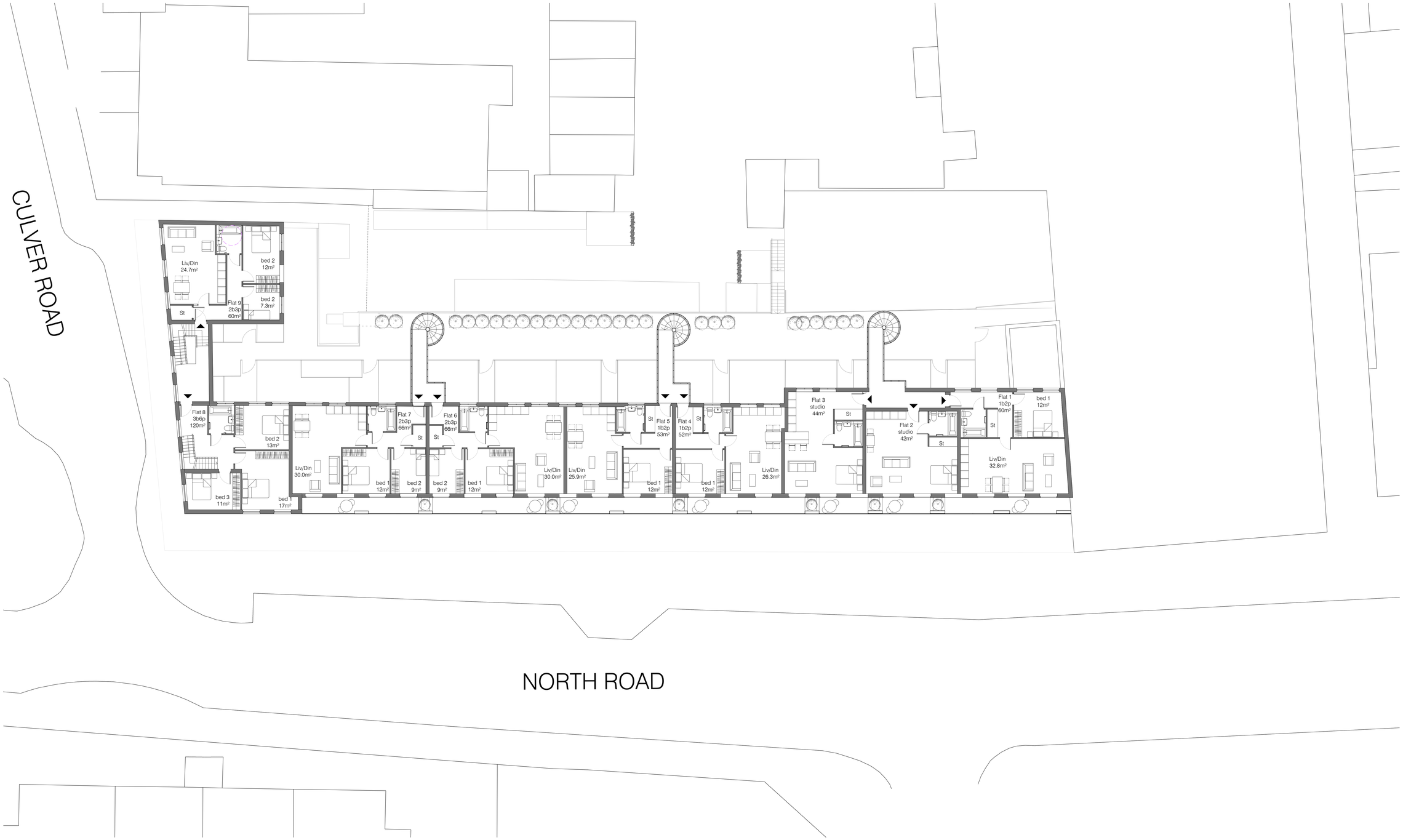




| REV. | AMENDMENT | BY | DATE |
|---|---|---|---|
| 1 | | | |

Proposed 2nd Floor Plan
1:100 @ A0

Brooks Murray Architects
8-10 New North Place, London EC2A 4JA
+44 (0)2077399955 architects@brooksmurray.com

brooks murray

CLIENT:
Lee Baron

JOB:
Queens Parade
Lancing
BN15 9BA

DRAWING TITLE:
2nd Floor
Proposed Plan

SCALE:
1:100 @ A0

DATE:
FEB 2016

STATUS:
Planning Application

| DRAWING NUMBER: | REV: | ISSUED BY: |
|---|---|---|
| 1068 - 101 | 1 | MC |