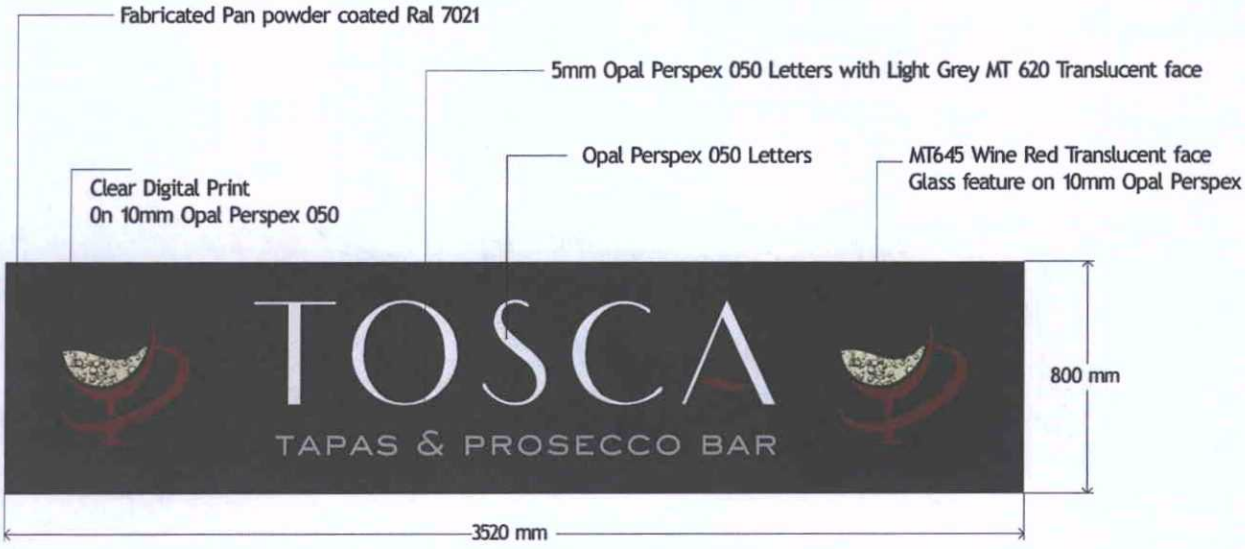

Fabricated pan powder coated ral 7021
semigloss 80mm returns led Internal illumination
5mm &&10mm opal Perspex inlaid text on to stencil cut rail to rear face of letters / logo to have part digital print and transclucent grey vinyl overlay to strapline text " Tapas && Prosecco" Wine Red to Glass feature
Saved Tosca/Southwick/Fascia Oct 16

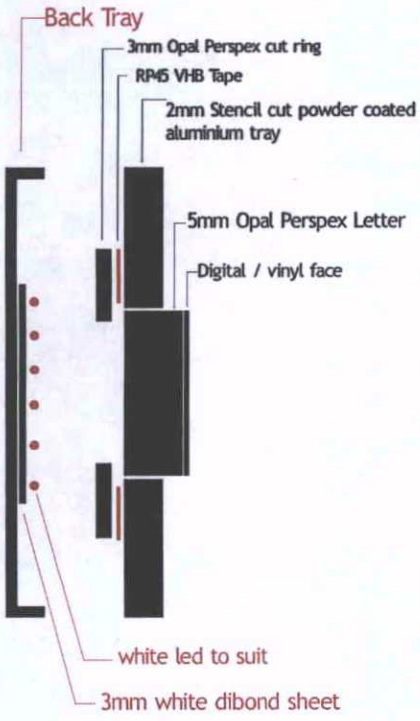

Section through sign

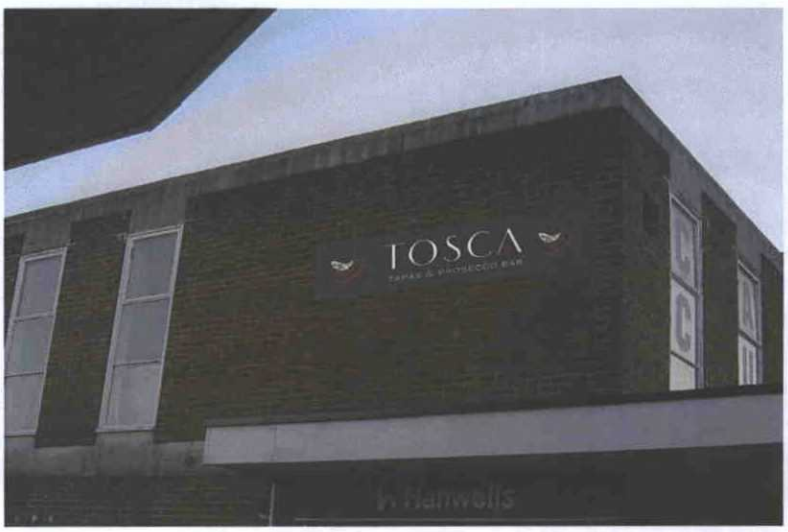

ADUR & WORTHING
PLANNING SERVICES

PLAN	AWDM/ 1588/16
DATE VALID	25 OCT 2016