

Rear Elevation - South-east facing (1:50)

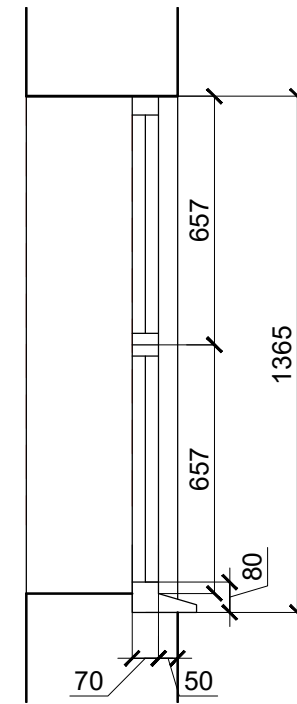

Section (1:20)
WF01 & WF02

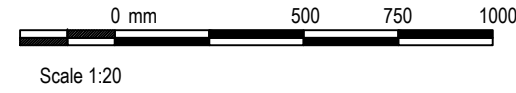
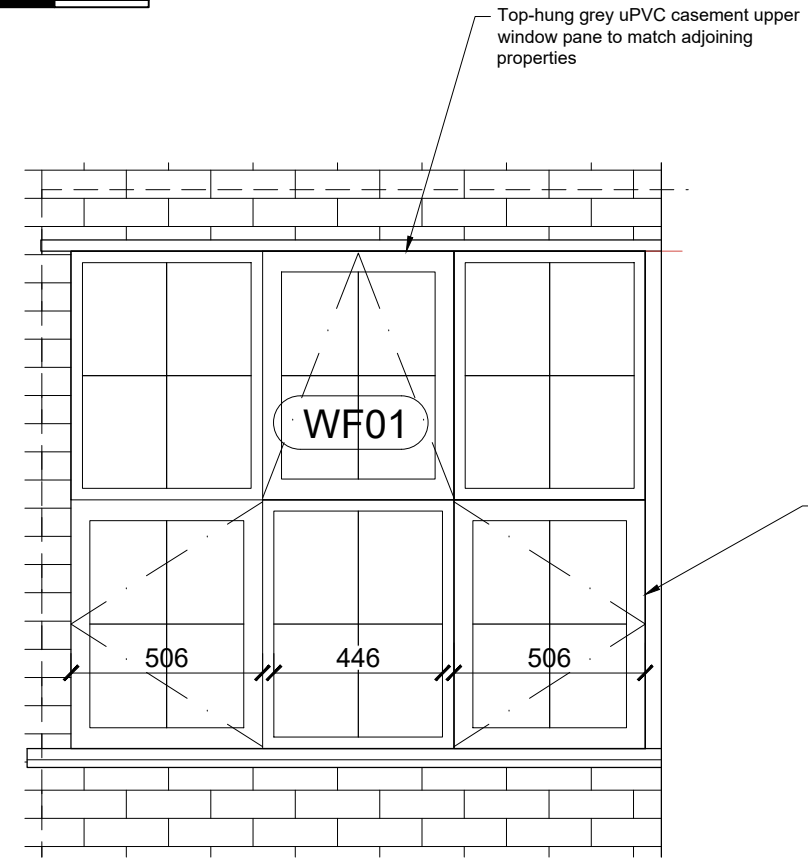

Window WF01 Elevation (1:20)

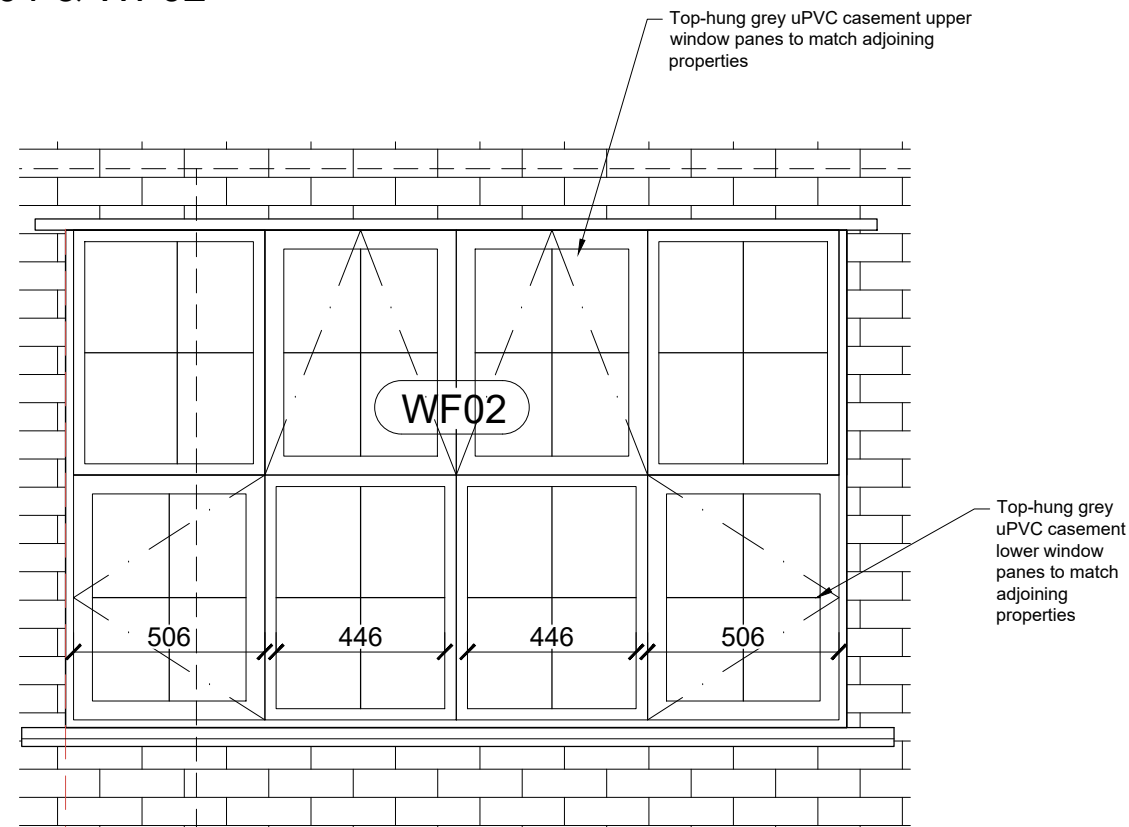

Window WF02 Elevation (1:20)

NOTES

© Enhance Architecture Ltd: This drawing is copyright and must not be reproduced in any form without written consent of the practice

This drawing is for planning purposes only. Any dimensions used must therefore be verified on site and contractors / sub-contractors who follow them do so at their own risk.

NB. Any dims provided in brackets are indicative only - setting out is likely to be determined by other criteria.

NOT FOR CONSTRUCTION

Rev	Date	Revision

Client:
Michael Stirk

Project:
3-4 Liverpool Buildings, Liverpool Road, Worthing,
BN11 1SY
Change of Use with Creation of 2-Bed, 4-Person unit

Drawing:
Rear Elevation (South-east facing) & Window Elevations
and Section
PROPOSED



1 Grosvenor Road, Bristol, BS2 8XD

m: +44(0)7779 668358 / e: chris@enhancearchitecture.com
w: www.enhancearchitecture.com

Drawing Number:
2519_3-4LB_P303

Revision:
*

Scale:
1:50 & 1:20 @A3

Date:
02.2026

Drawn:
CS