

First Floor Plan

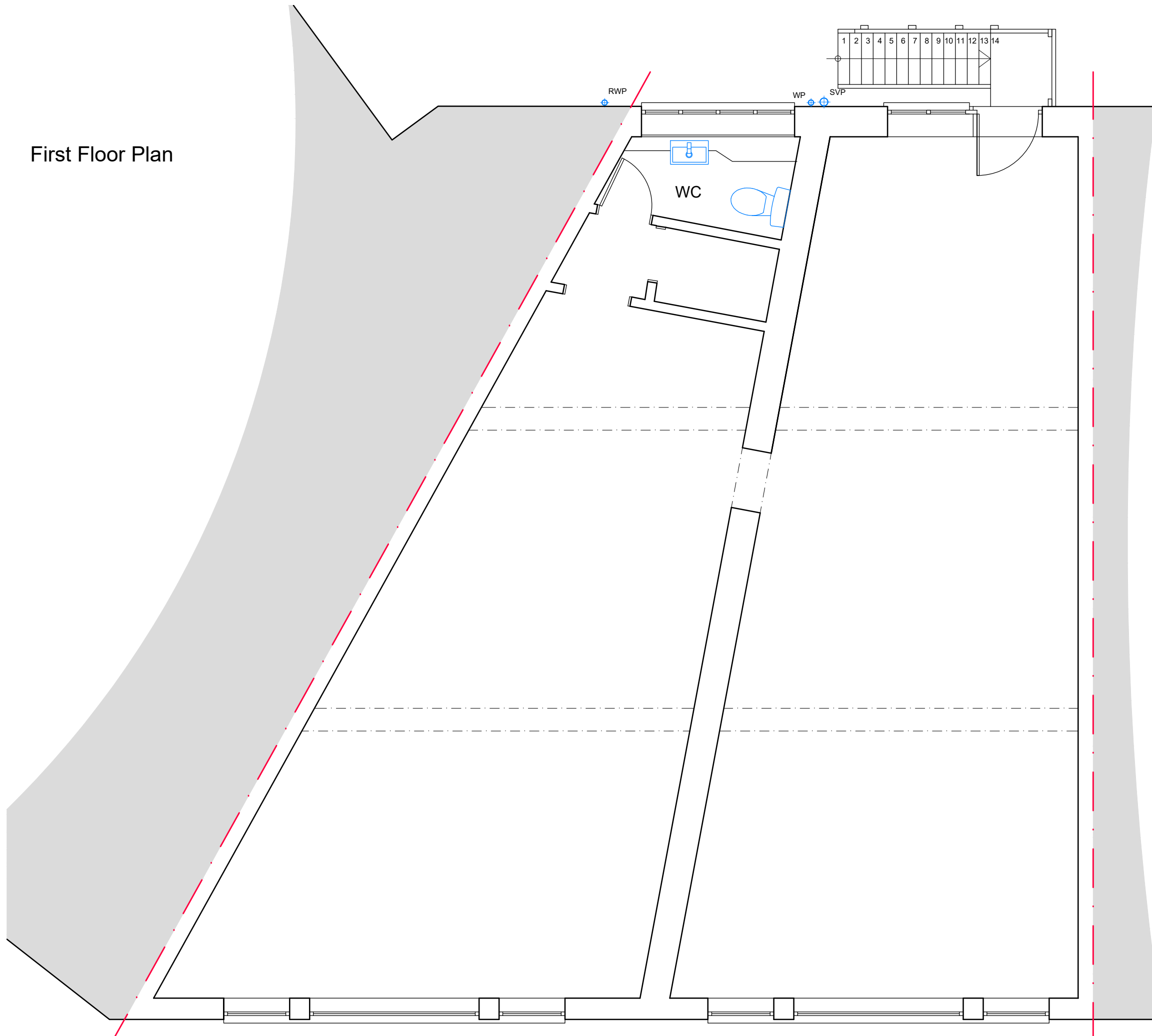

NOTES

© Enhance Architecture Ltd: This drawing is copyright and must not be reproduced in any form without written consent of the practice

This drawing is for planning purposes only. Any dimensions used must therefore be verified on site and contractors / sub-contractors who follow them do so at their own risk.

NB. Any dims provided in brackets are indicative only - setting out is likely to be determined by other criteria.

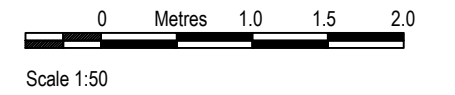

NOT FOR CONSTRUCTION

Rev	Date	Revision
-----	------	----------

Client:
Michael Stirk

Project:
3-4 Liverpool Buildings, Liverpool Road, Worthing,
BN11 1SY
Elevation alterations

Drawing:
First floor plan
EXISTING



1 Grosvenor Road, Bristol, BS2 8XD

m: +44(0)7779 668358 / e: chris@enhancearchitecture.com
w: www.enhancearchitecture.com

Drawing Number: 2519_3-4LB_X002	Revision: *	
Scale: 1:50 @A3	Date: 07.2025	Drawn: CS