

Rev	Amendments	Date
A	Updated for planning application	06/02/26

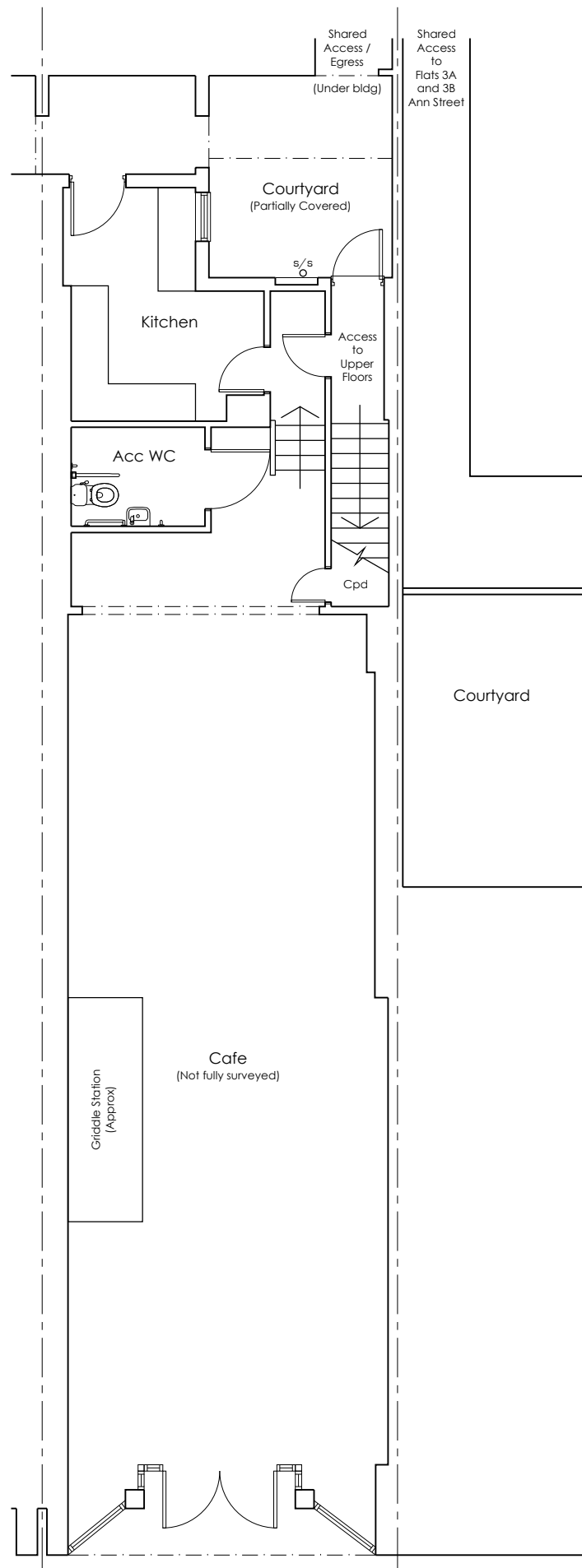

Ground Floor

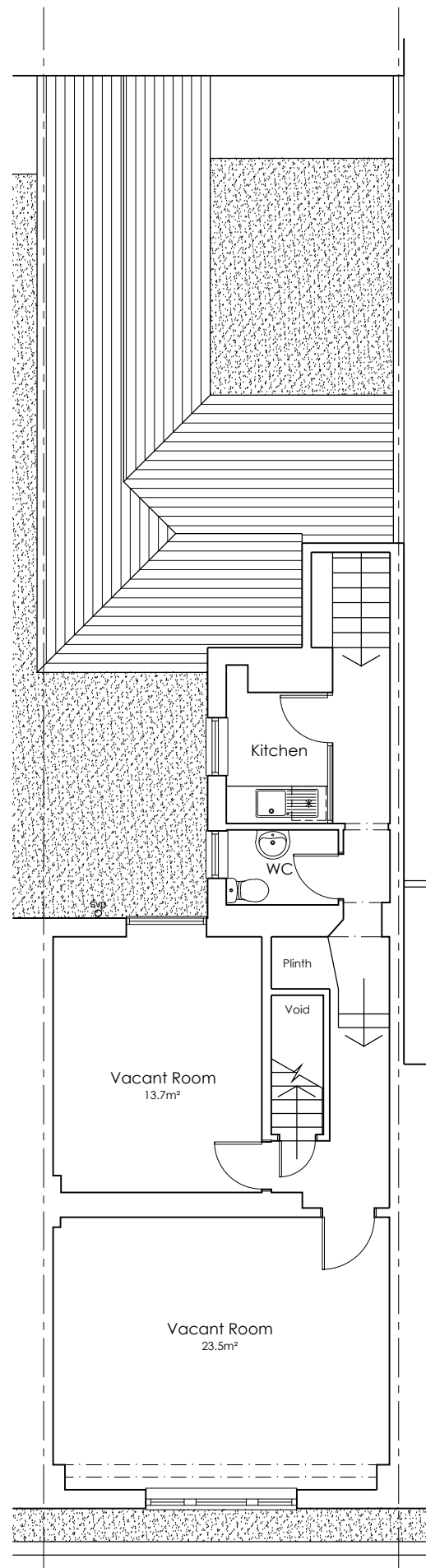

First Floor

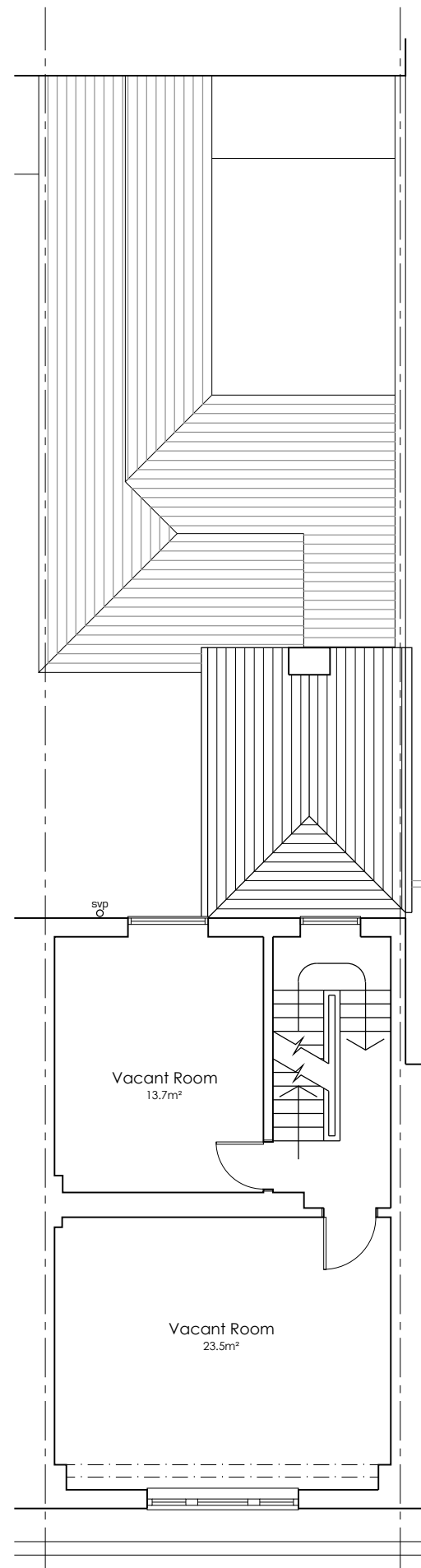

Second Floor

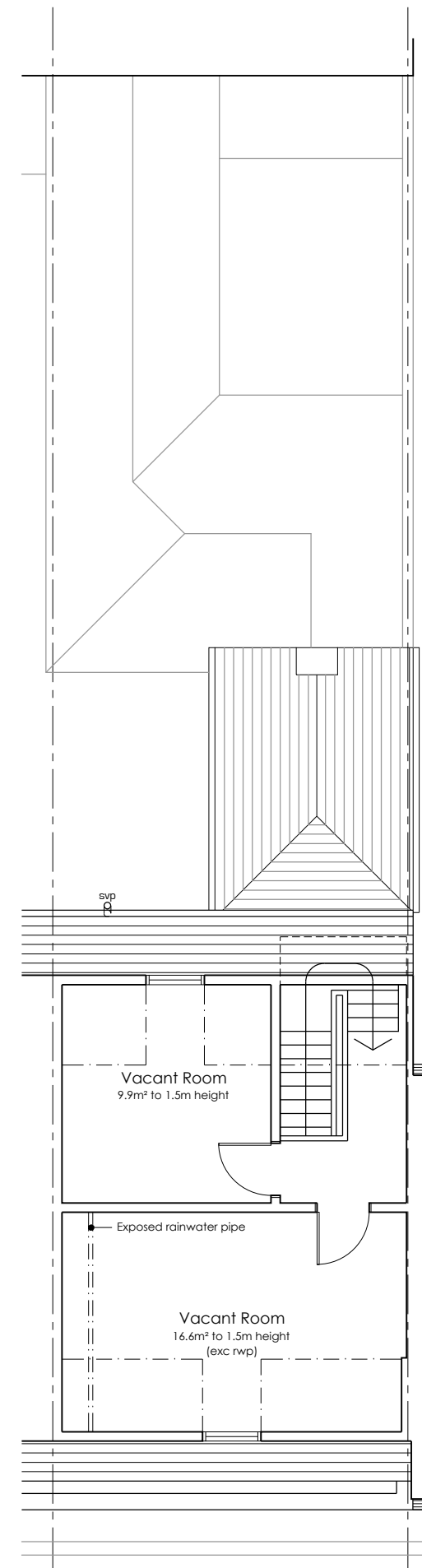

Third Floor

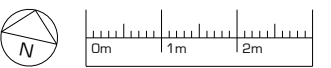

Notes:
 OS Extract provided by Messrs Mapserve
 Landscape and furniture shown indicatively

ALCOVE ARCHITECTURE
 / 25a New Broadway Worthing Sussex BN11 4HP
 / 01903 608448 / www.alcovearchitecture.co.uk

Project:
 11 Warwick Street
 Worthing
 BN11 3DF

Drawing Title:
 Floor Plans as Existing

Status Information		
Scale	Drawn By	Date
1:100@A3	JE	May 25
Project No.	Drawing No.	Revision
25113	P002	A

Alcove Architecture Ltd - Registered No. 8543375