

9 Warwick Street 11 Warwick Street 13 Warwick Street



New 'conservation style' Velux rooflight in dark grey factory finish to provide ventilation to sleeping deck

Existing dormer to be reconstructed in existing position with single ply membrane in dark grey finish to flat roof and dormer walls. New double glazed painted timber window inserted

New double glazed painted sliding sash timber windows to be inserted to match existing

Existing sign fascia to be left blank for occupier

New double glazed painted timber shopfront with lower timber faced wall and adjacent timber doors. Refer to separate drawing for details

Southern Elevation

Western Elevation

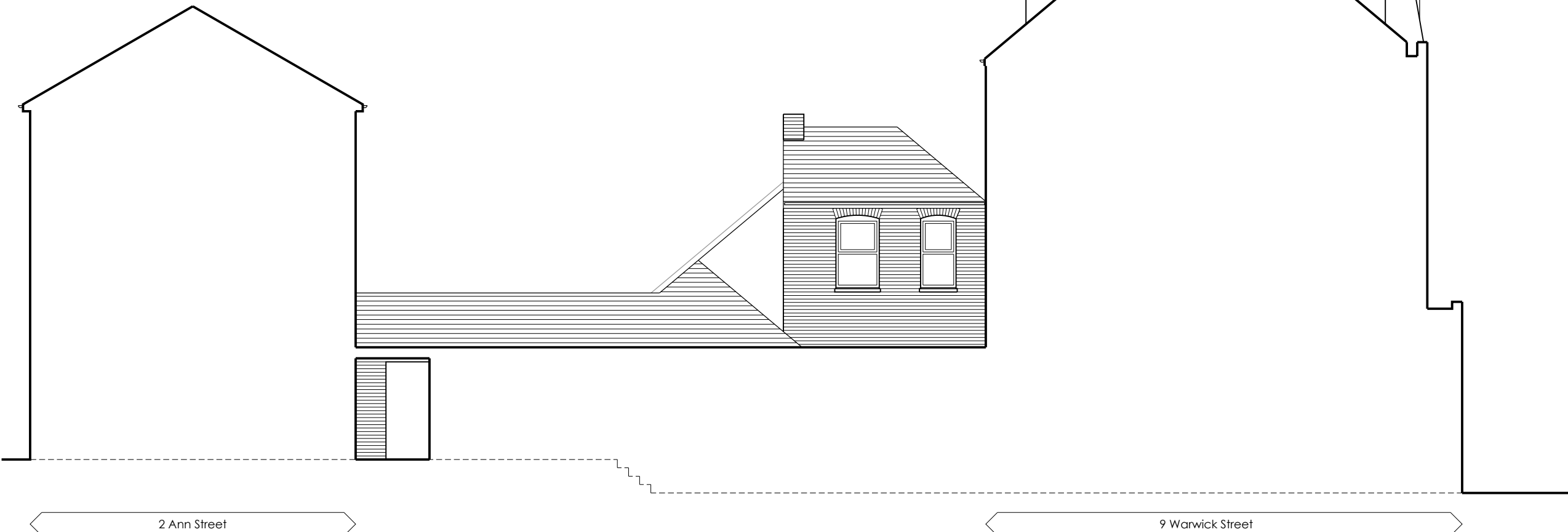

2 Ann Street

9 Warwick Street

This drawing is the copyright of **Alcove Architecture Ltd**
 All dimensions must be checked on site prior to construction
 Do not scale this drawing except for Planning Application purposes
 Contractor to work in full compliance with statutory requirements

Rev	Amendments	Date
A	Updated for planning	06/02/26

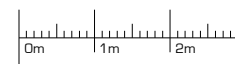

Notes:
 OS Extract provided by Messrs Mapserve
 Landscape and furniture shown indicatively

ALCOVE
 ARCHITECTURE

/ 25a New Broadway Worthing Sussex BN11 4HP
 / 01903 608448 / www.alcovearchitecture.co.uk

Project:
 11 Warwick Street
 Worthing
 BN11 3DF

Drawing Title:
 Elevations as Proposed

Status		
Planning		
Scale	Drawn By	Date
1:100@A3	JE	Jun 25
Project No.	Drawing No.	Revision
25113	P013	A

Alcove Architecture Ltd - Registered No. 8543375