

Ann St Flat Access 11 Warwick Street



New 'conservation style' Velux rooflight in dark grey factory finish to provide daylight and rapid ventilation to bathroom

Existing dormer to be reconstructed in existing position with single ply membrane in dark grey finish to flat roof and dormer walls. New double glazed painted timber window inserted

New double glazed casement painted timber windows to be inserted to match existing

New 'conservation style' Velux rooflight in dark grey factory finish to provide daylight to ground floor commercial unit

Northern Elevation
Eastern Elevation

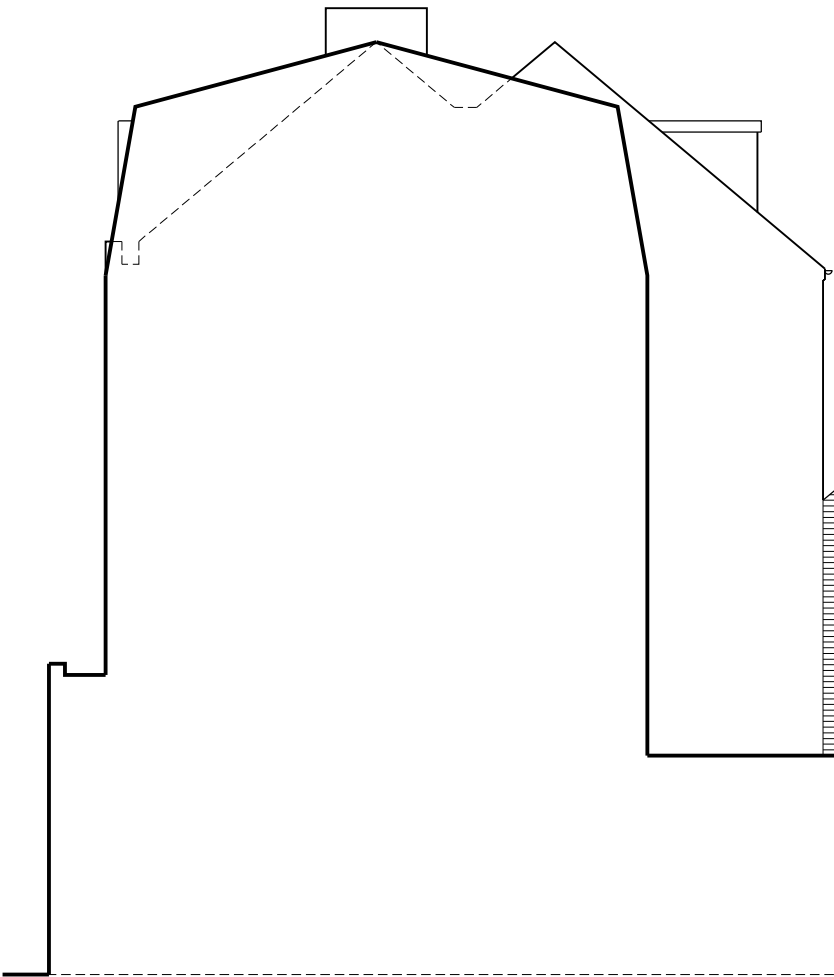

2 Ann Street

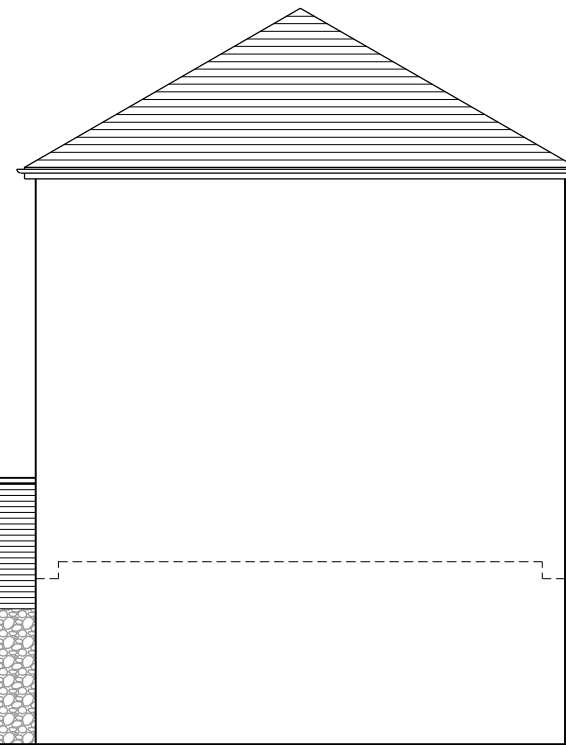

2 Ann Street

This drawing is the copyright of **Alcove Architecture Ltd**
All dimensions must be checked on site prior to construction
Do not scale this drawing except for Planning Application purposes
Contractor to work in full compliance with statutory requirements

Rev	Amendments	Date

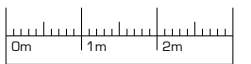

Notes:
OS Extract provided by Messrs Mapserve
Landscape and furniture shown indicatively

ALCOVE
ARCHITECTURE

25a New Broadway Worthing Sussex BN11 4HP
01903 608448 / www.alcovearchitecture.co.uk

Project:
11 Warwick Street
Worthing
BN11 3DF

Drawing Title:
Elevations as Proposed

Status	Scale	Drawn By	Date
Planning	1:100@A3	JE	Feb 26
Project No.	Drawing No.	Revision	
25113	P014		

Alcove Architecture Ltd - Registered No. 8543375