

0 | | | | 40m
1:1250
0 | | | | 15m
1:500
0 | | | | 6m
1:200
0 | | | | 3m
1:100
0 | | 1m
1:50

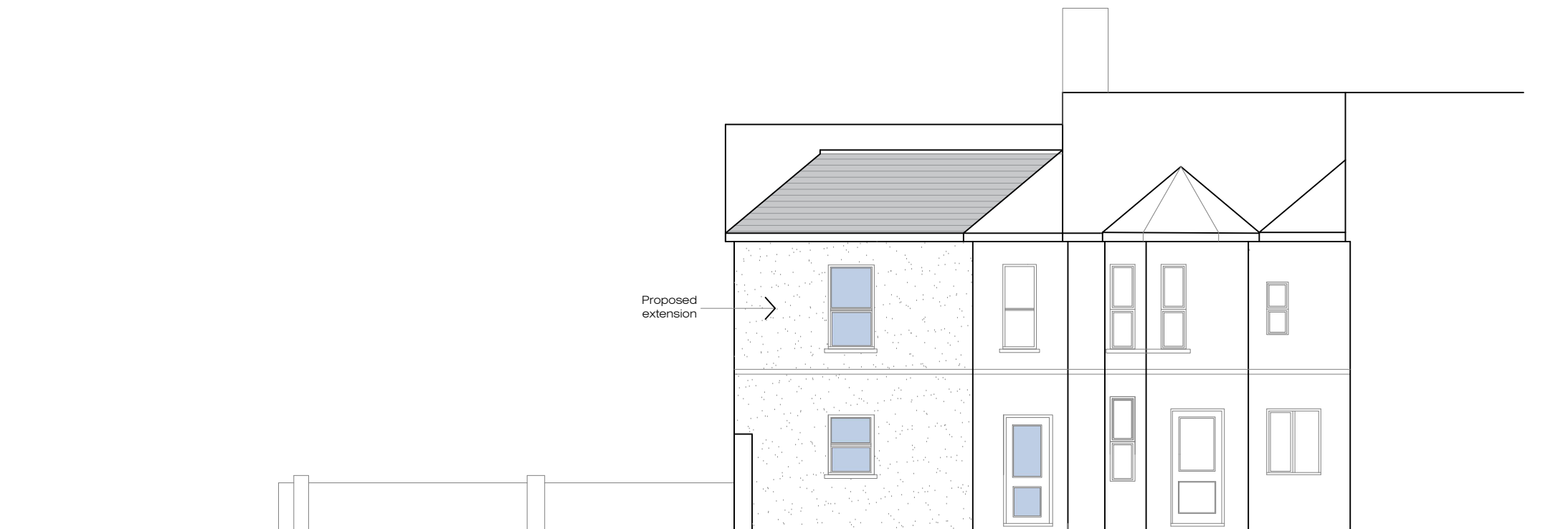

PROPOSED REAR ELEVATION - WEST



PROPOSED SIDE ELEVATION - NORTH

DVD Building Design
Flat E2
Belvedere
152-158 Dyke Road
Brighton
BN1 5PA

07976 410454

Revision
e extension added

Client
Isso Investments

Project
Proposed two storey rear
extension
119 Westcourt Road
Worthing BN14 7DP

Drawing
proposed elevations

Issue Date
25.10.2024

Scale
1:100@A3

CHL drawing ref.

2024-16-05e