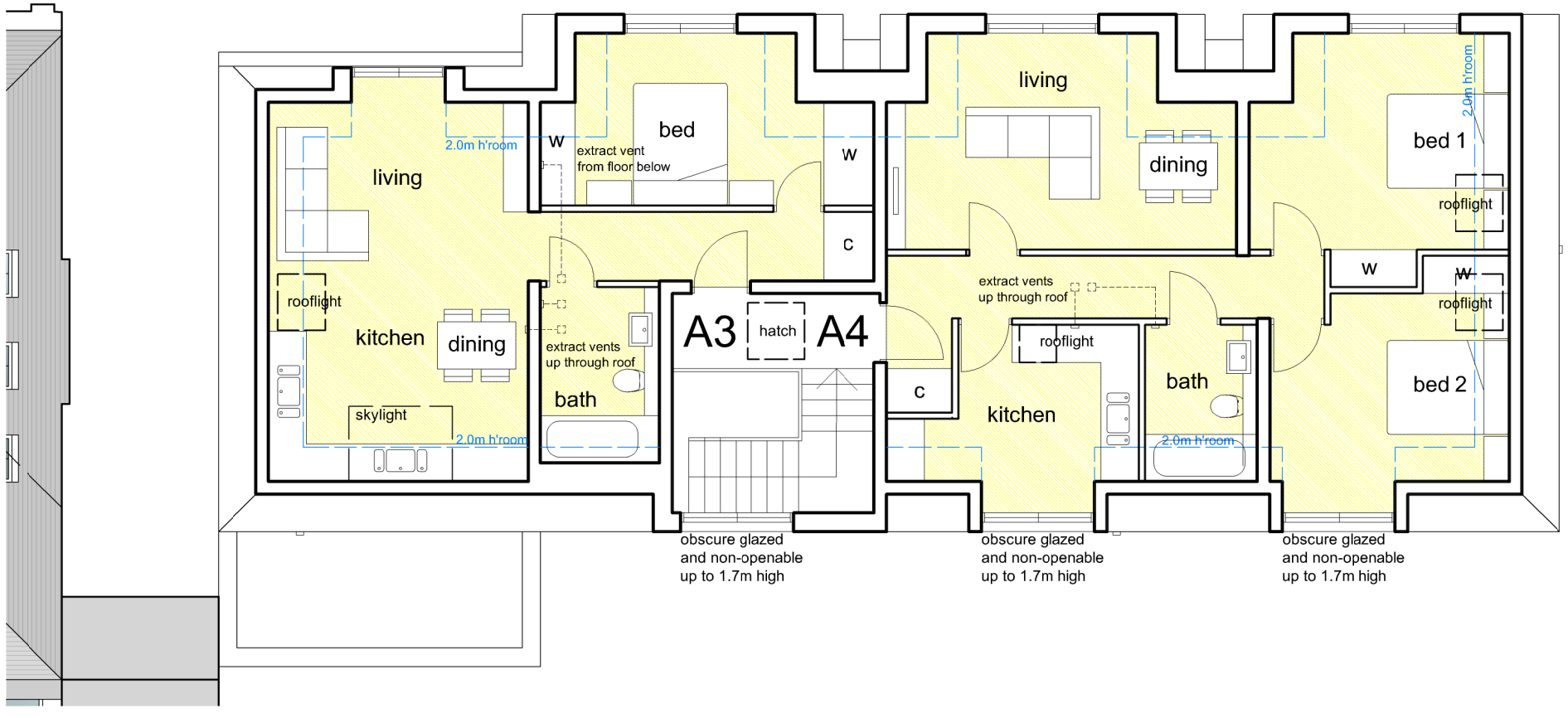

Proposed second floor plan - Scale 1:100 @A3

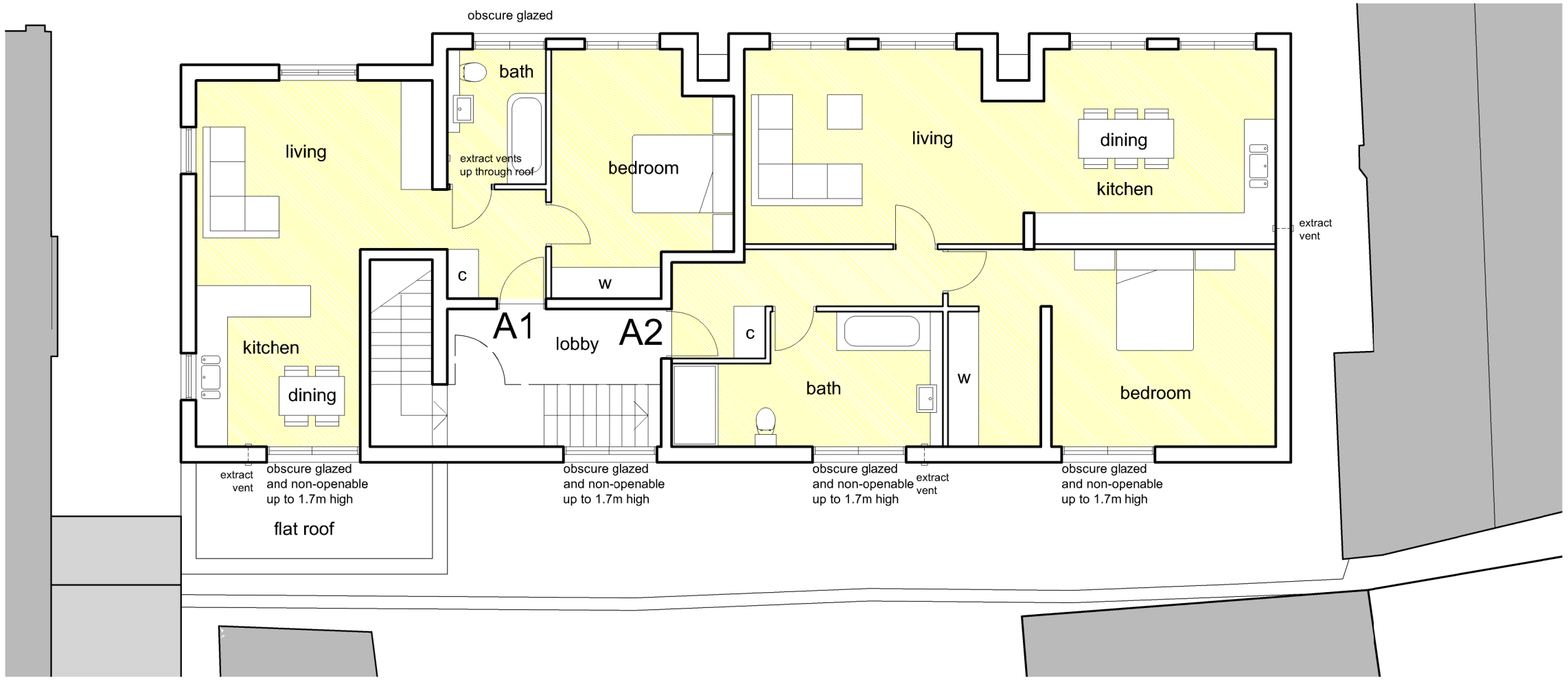

Proposed first floor plan - Scale 1:100 @A3

0m 1m 2m 3m 4m 5m

N

accommodation

A1	1 bed apartment	52 sqm
A2	1 bed apartment	82 sqm
A3	1 bed apartment	51 sqm
A4	2 bed apartment	70 sqm

Planning issue

E august 23 og fenestration added and accommodation schedule updated
D july 23 bay removed & extracts added
B july 23 layouts revised
A june 23 layouts revised

rev.	date

These drawings should be approved by local Authority

No dimensions to be scaled from this drawing. All dimensions to be checked on site. This drawing is copyright and should not be reproduced without the permission of the Architects.

client Hall Homes

project Land adjacent to Old Town Hall
142 Albion Street, Southwick

drawing Proposed Plans
Residential scheme

scale 1:100@A3 date OCT 22
drawn JN

19a Wilbury Avenue
Hove, East Sussex
BN3 6HS
tel: 01273 203230
fax: 01273 321687
email:info@taarchitects.co.uk

Turner Associates
Architects and Planning Consultants

TA 1453 /12 rev. E