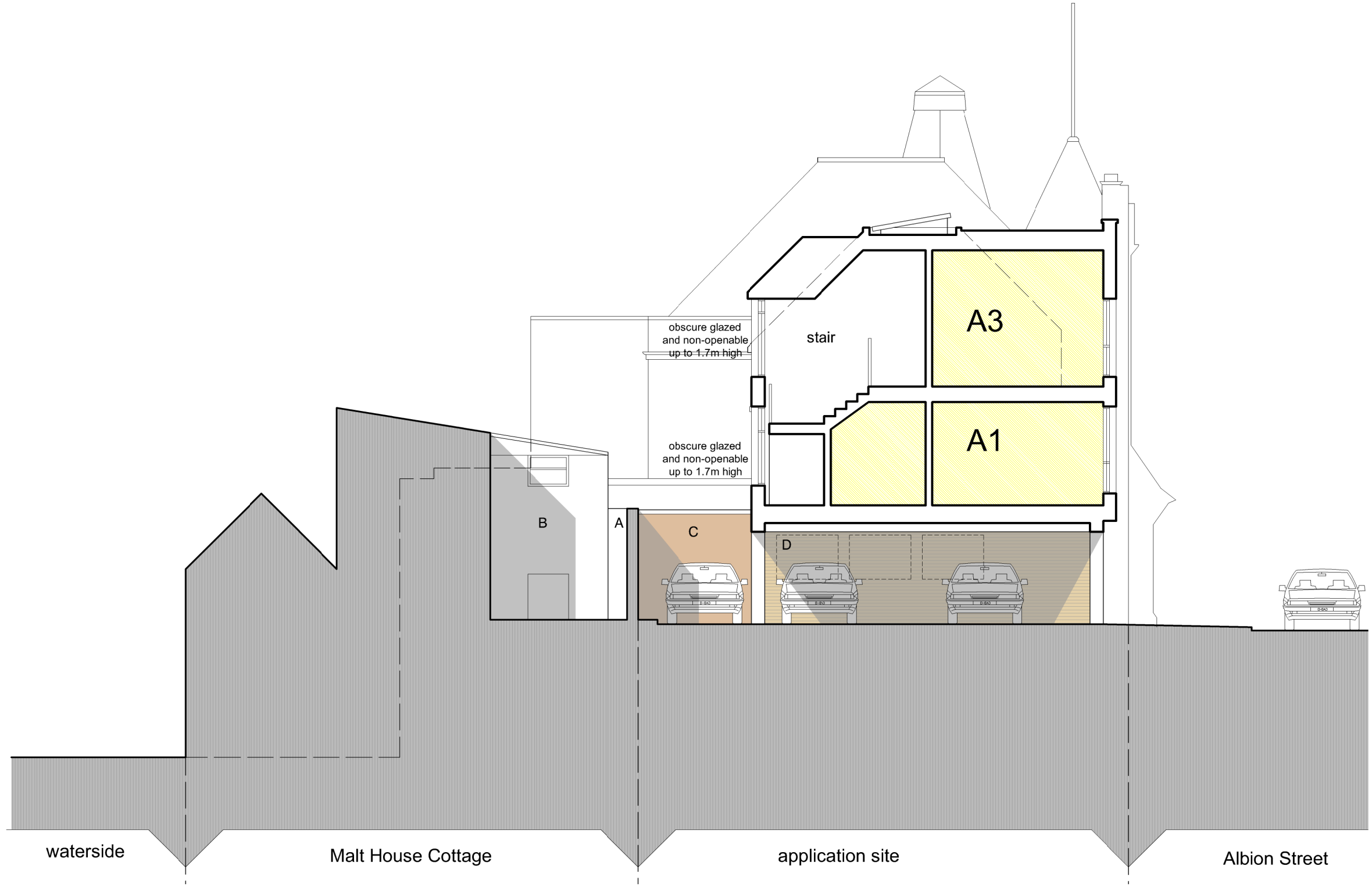

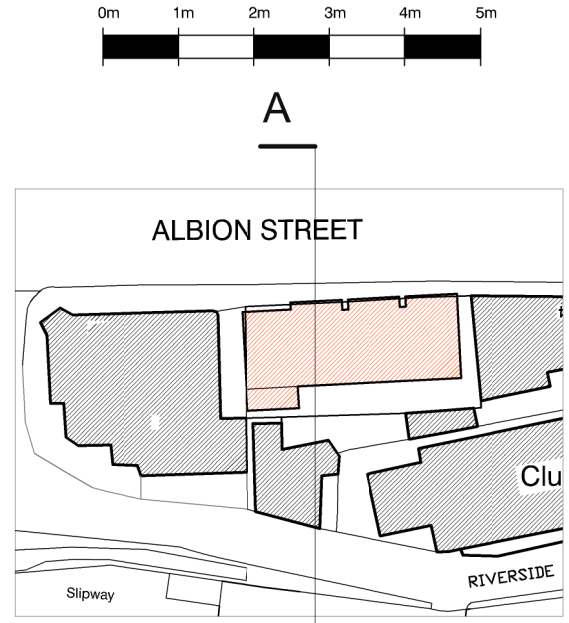

proposed cross section AA Scale 1:100 @A3

key

A	existing boundary wall
B	adjacent courtyard
C	painted render
D	wall mounted heat pumps within parking area
OG	obscure glazed windows

Planning issue

D august 23 og fenestration added
C july 23 bay removed & extracts added
B july 23 bay extended
A june 23 layouts revised

rev.	date	

These drawings should be approved by local Authority

No dimensions to be scaled from this drawing. All dimensions to be checked on site. This drawing is copyright and should not be reproduced without the permission of the Architects.

client Hall Homes

project Land adjacent to Old Town Hall
142 Albion Street, Southwick

drawing Proposed Section AA
Residential scheme

scale 1:100@A3 date OCT 2022
drawn JN

19a Wilbury Avenue
Hove, East Sussex
BN3 6HS

tel: 01273 203230
fax: 01273 321687
email:info@taarchitects.co.uk

Turner Associates
Architects and Planning Consultants

TA 1453 /13 rev. D